

Note: Bearings shown are based on the Ohio State Plane, Grid North, but are used to describe angles only.

Bearing shown as outlet point of outlet 93 of the Meadow Valley Subdivision No. 3, and known as Loudin County Road Number 03-00-077-107-014 County of Loudin and the State of Ohio.

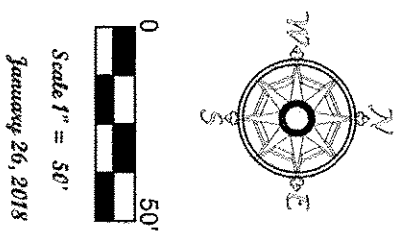

Point Table	
1	303.15
2	303.15
3	303.15
4	303.15
5	303.15
6	303.15
7	303.15
8	303.15
9	303.15
10	303.15
11	303.15
12	303.15
13	303.15
14	303.15
15	303.15
16	303.15
17	303.15
18	303.15
19	303.15
20	303.15
21	303.15
22	303.15
23	303.15
24	303.15
25	303.15

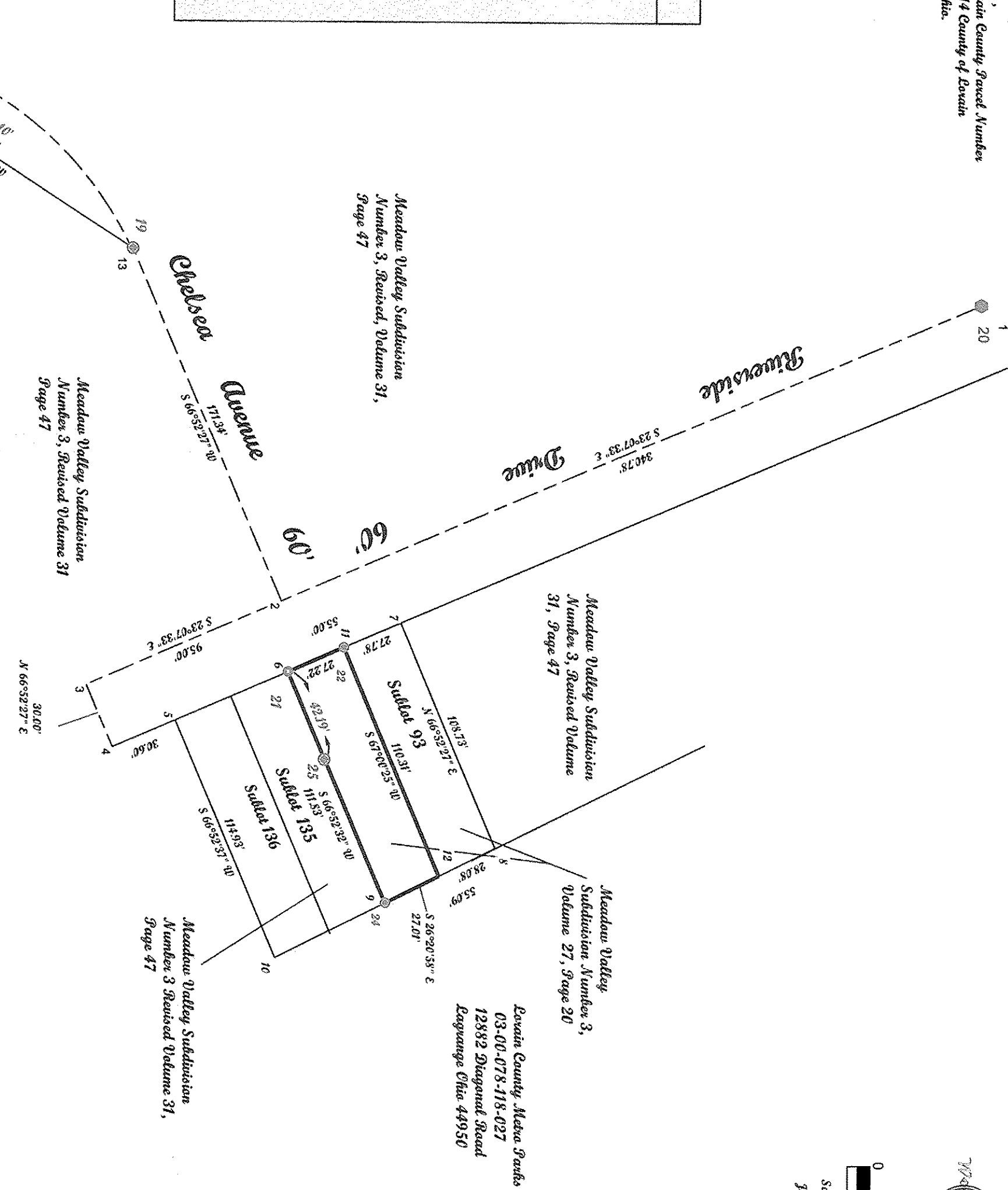

APPROVED
LORAIN CO.
MAP DEPT

DATE 2-12-18

PAGE 3-00-077

BY R. MAINES
#18-03832-C

03-00-077-107-014

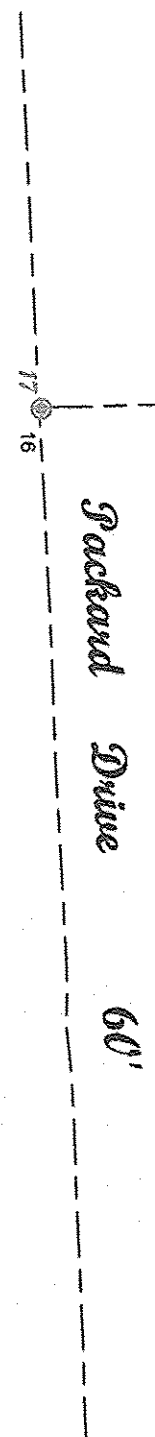

McGannon Surveying, LLC

Boundary Survey

Patrick A. McGannon

Registered Professional Surveyor

1731 Galloway Drive, Loudin, Ohio 44053 (440) 282-2712
www.mcgannoncsurveying.com

*Note: Only copies signed with
Red ink shall be considered valid.*

Patrick A. McGannon
Patrick A. McGannon 9.S. 7154

Prepared for Christopher and Pamela Davis of
4624 Linda Lane,
Sheffield Village, Ohio 44054.

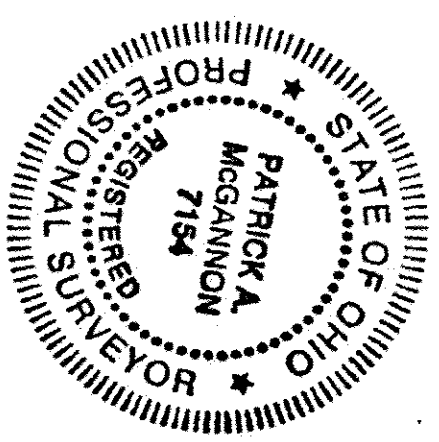

*Note: Dimensions shown in blue are second
values and those shown in red are field observed
values.*