

05-00-011-105-061
 05-00-030-000-061

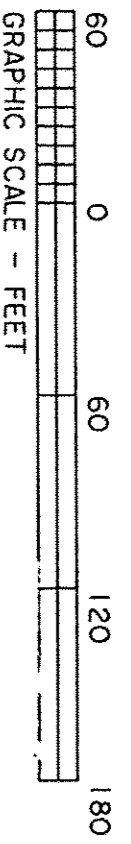

APPROVED
LS & CO.
DIV. 2-8-18
DATE 5-00-011
BY R. MAINES
#18-03782

05-00-011-105-037
 05-00-030-000-013
 D.G. & P.C. TAPPER
 ORV 1074 PG 623
 4/28/95

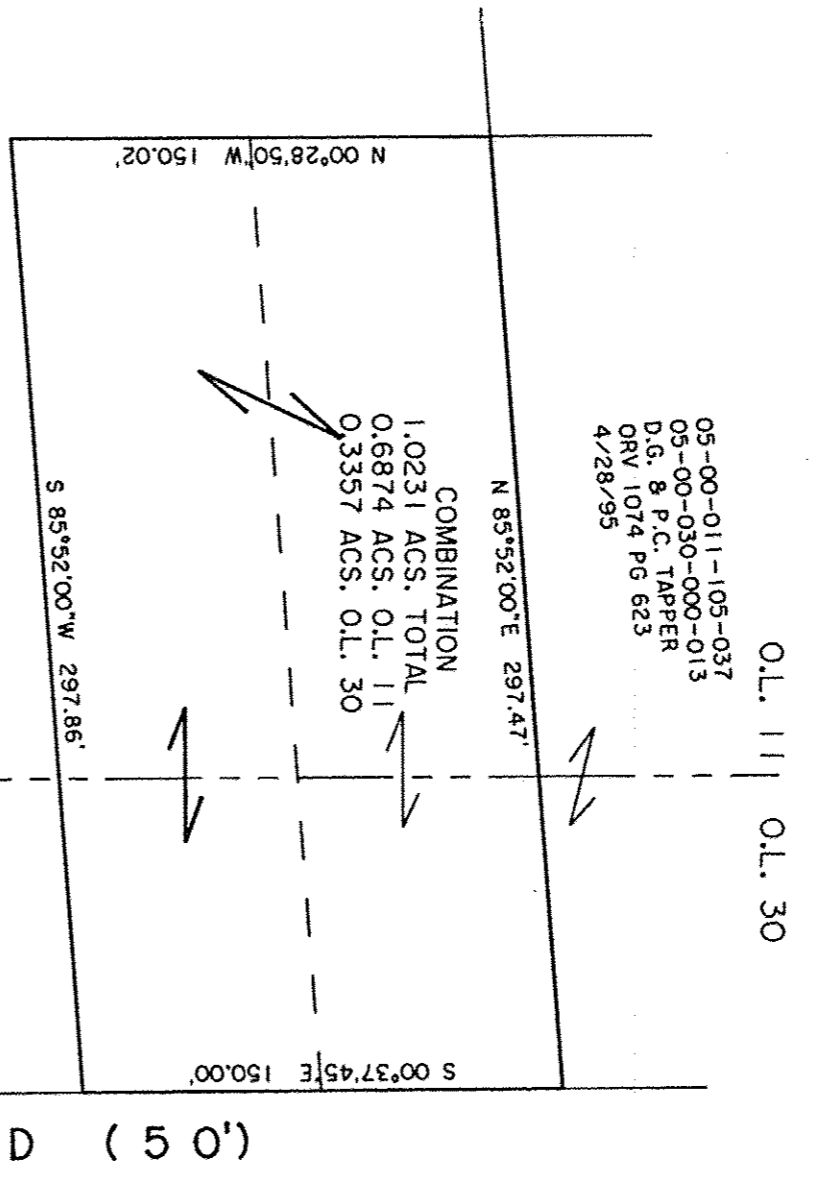
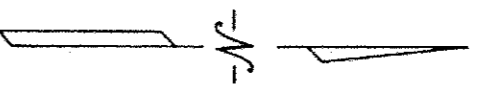

05-00-011-105-061
 R. VAN NIEL
 DOC. B970506157

BASIS IF BEARINGS IS THE CENTERLINE OF ANNIS ROAD
 (NORTH 00°37'45" WEST).
 THIS PLAT IS BASED ON A SURVEY BY CHARLES P. WARYU
 REG. SURVEYOR NO. 5029 PERFORMED IN OCTOBER, 1993
 AND AVAILABLE DEEDS OF RECORD

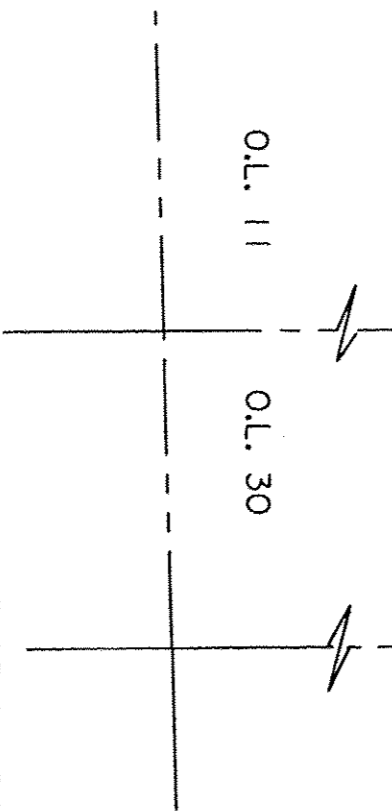

2004
 S. VAN NIEL
 SURVEYOR
 S-1775

THOMAS SIMON & ASSOCIATES, INC.
 PROFESSIONAL LAND SURVEYORS

150 SOUTH OLIVE STREET
 ELYRIA, OHIO 44035
 (440) 327-2925
 FAX 327-2964

PLAT OF COMBINATION
 FOR
 ROBERT LOOSLI

BEING KNOWN AS PARTS OF
 ORIGINAL AMHERST TOWNSHIP
 LOT NOS. 11 AND 30

VILLAGE OF SOUTH AMHERST
 COUNTY OF LORAIN STATE OF OHIO

JANUARY, 2018 SCALE: 1" = 60'