

DIMENSIONS SHOWN ON THIS PLAT ARE EXPRESSED IN FEET AND DECIMAL PARTS THEREOF, ALL BEARINGS ARE TO AN ASSUMED MERIDIAN AND ARE USED TO INDICATE ANGLES ONLY. PERMANENT MONUMENTS WERE FOUND OR SET AT ALL POINTS INDICATED HEREON, ALL OF WHICH I CERTIFY TO BE CORRECT.

Thomas A. Simon
 THOMAS A. SIMON
 REG. PROFESSIONAL SURVEYOR
 NO. S-7775

BASIS OF BEARINGS IS THE CENTERLINE OF BAIRD ROAD (SOUTH 00°22'56" EAST). IRON PINS SET ARE 5/8" DIAMETER, 30" LONG WITH PLASTIC CAPS "T. SIMON, S-7775".

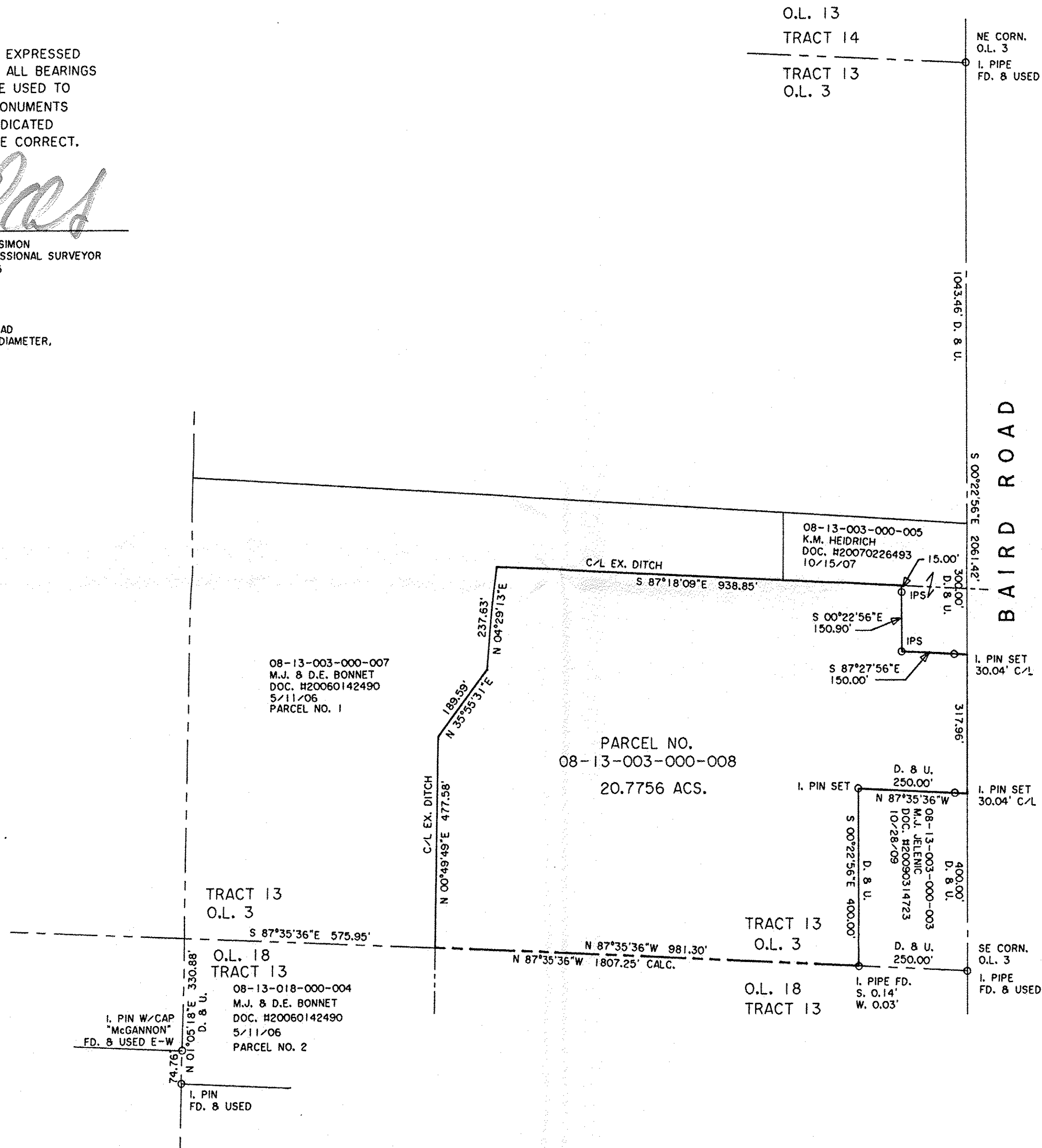
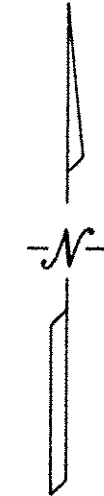
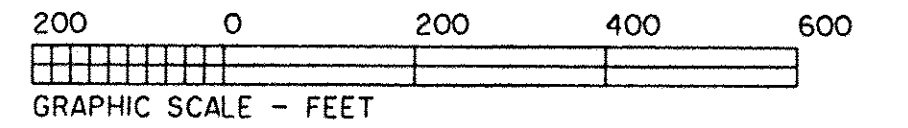

APPROVED
 LORAIN CO.
 MAP DEPT
 DATE 1-11-18
 PAGE 8-E
 BY R. MAINES
 #18-03822-D

08-13-003-000-008

PLAT OF BOUNDARY SURVEY
 FOR
 MELVIN C. & WINIFRED HEIDRICH, TRS.

BEING KNOWN AS PART OF HENRIETTA TOWNSHIP
 LOT NO. 3, TRACT 13

COUNTY OF LORAIN STATE OF OHIO
 DECEMBER, 2017 SCALE: 1" = 200'

THOMAS SIMON & ASSOCIATES, INC.
 PROFESSIONAL LAND SURVEYORS

150 SOUTH OLIVE STREET
 ELYRIA, OHIO 44035

(440) 327-2925
 FAX 327-2964