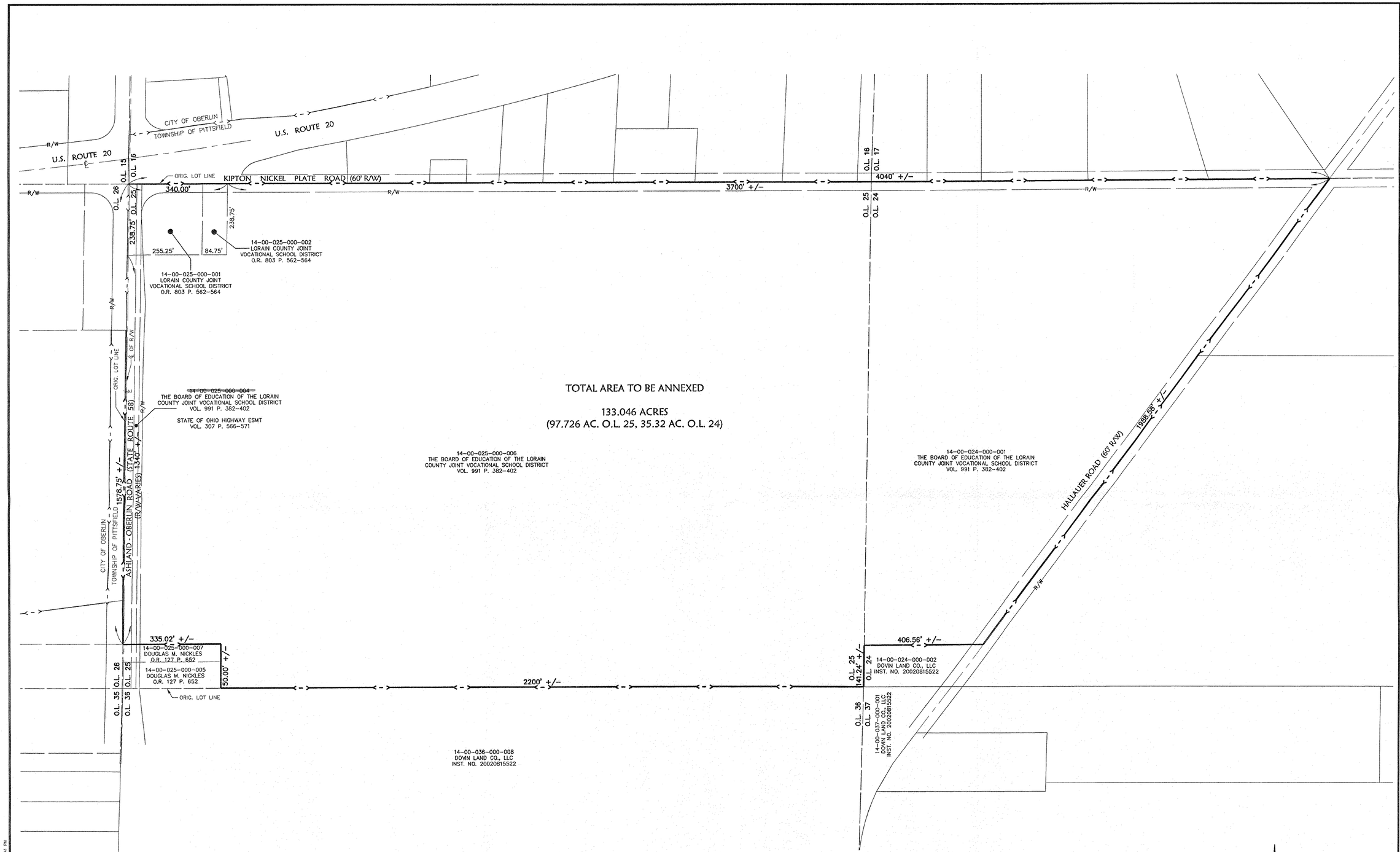

STATE OF OHIO
TREVOR A. BIXLER
7730
REGISTERED
PROFESSIONAL SURVEYOR

8-1-14

TREVOR A. BIXLER
PROFESSIONAL SURVEYOR, OHIO NO. 7730

LEGEND

EXISTING CORPORATION LINE

PROPOSED CORPORATION LINE

THIS MAP PREPARED FROM
RECORD INFORMATION ONLY

BY	DESCRIPTION	DATE

REVISIONS

DATE: 8-1-2014
DRAWN BY: PRP
CH'D BY: TAB
DWG. NAME: ANNEXATION-MAP 2014
PATH: LDOT/CONTROL/DWG.
F.B.

KS Associates, Inc.
260 Burns Road, Suite 100
Elyria, OH 44035
P 440 365 4730
F 440 365 4790
www.ksassociates.com
KS ASSOCIATES

ANNEXATION MAP

OF PART OF ORIGINAL PITTSFIELD TOWNSHIP LOT NOS. 24 & 25
TOWNSHIP OF PITTSFIELD, COUNTY OF LORAIN
STATE OF OHIO

SHEET 1 OF 1

JOB NO. 14217

R:\14000\14217\Civil 3D 2012\Annexation-Map 2014.dwg 8/1/2014 3:41 PM