

Note: Bearings shown are to an assumed Meridian and are used to describe angles only.

Being known as being part of Original lots 34 and 35 of the Township of Brownfield, County of Lorain and the State of Ohio, and known as Lorain County Parcel Numbers 01-00-034-000-027 and 01-00-034-000-033 and 01-00-035-000-035.

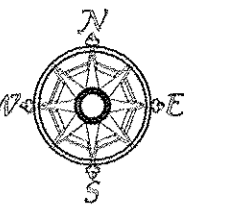

0 40'
Scale 1" = 40'
June 21, 2017

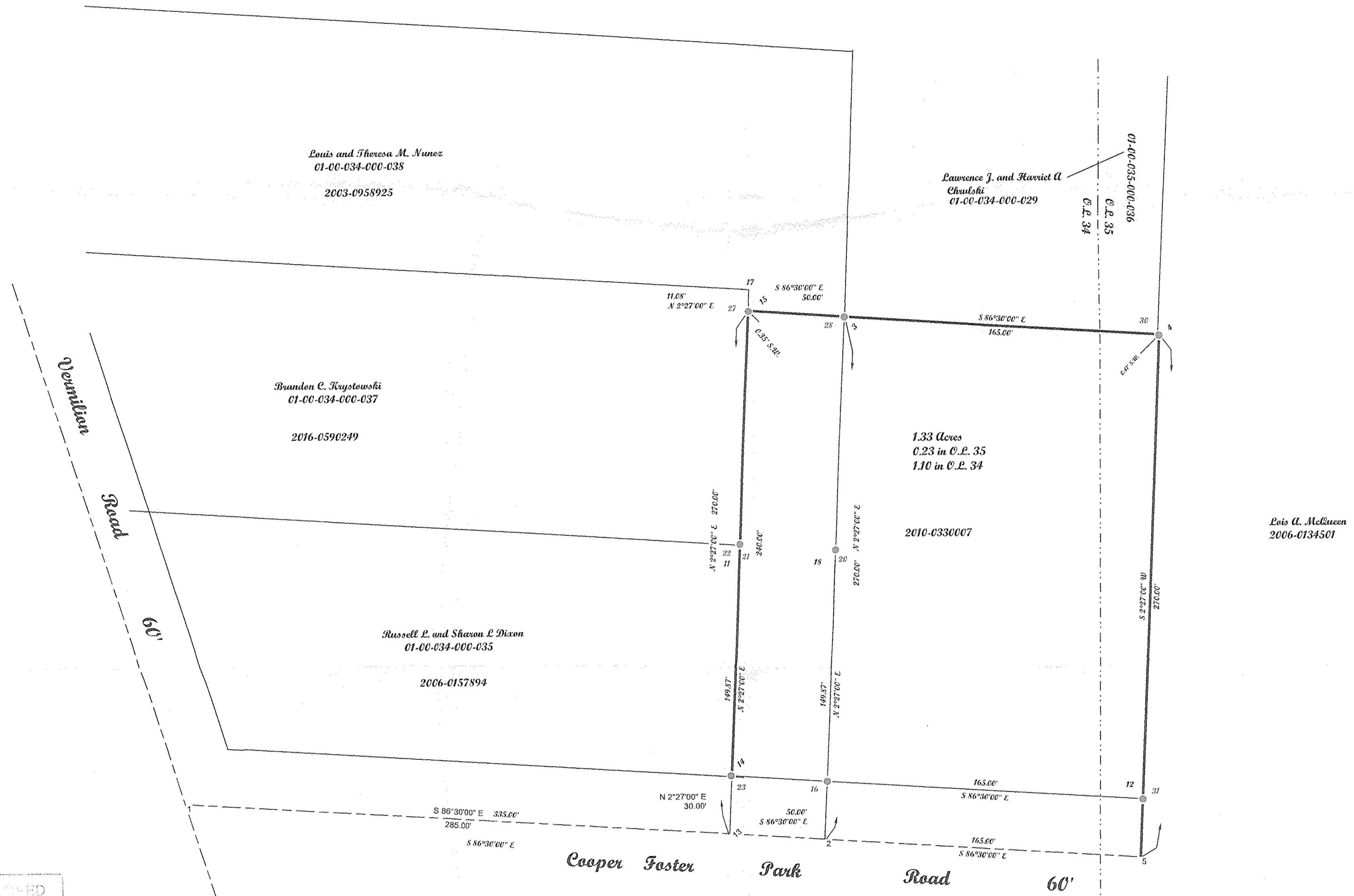

APPROVED
L. M. CO.
E. M. PT
DATE 1-5-18
PAGE 1-00-034
BY R. MAINES
#18-0376B

01-00-034-000-055
01-00-035-000-035

POINTS	DESC
1	
2	
3	
4	
5	
11	
12	
13	
14	
15	
16	
17	
18	
20	IRON PIN SCULYD
21	IRON PIN SCULYD
22	IRON PIN SCULYD
23	IRON PIN SCULYD
27	IRON PIN SCULYD
28	IRON PIN SCULYD
30	IRON PIN SCULYD bent in tree west
31	IRON PIN SCULYD

McGannon Surveying, LLC
Boundary Survey
Patrick A. McGannon
Registered Professional Surveyor
1731 Gettysburg Drive, Lorain, Ohio 44053 (440) 282-2712
www.mcgannonsurveying.com

Note: Only copies signed with Red ink shall be considered Valid.

Patrick A. McGannon
Patrick A. McGannon P.S. 7154

Prepared for Constance G. Ruth
of 3820 Cooper Foster Park Road
Vermilion Ohio 44089.

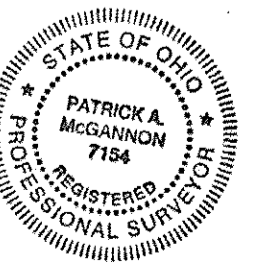

Note: Dimensions shown in Blue are record values and those shown in red are field observed values.

Ruth, S. RW J.S. 1531