

Note: Bearings shown are based on the Ohio State Plane, Grid North, but are shown to describe angles only.

Being known as part of Original Lot 94 of Amherst Township and also known as Lorain County Parcel 05-00-094-101-009, -030 and -031 County of Lorain and the State of Ohio.

James S. and Veronica J. Karolak
05-00-094-101-034
2002-0816971

Joseph and Lorena M. Sosinski
05-00-094-103-064
2007-0199452

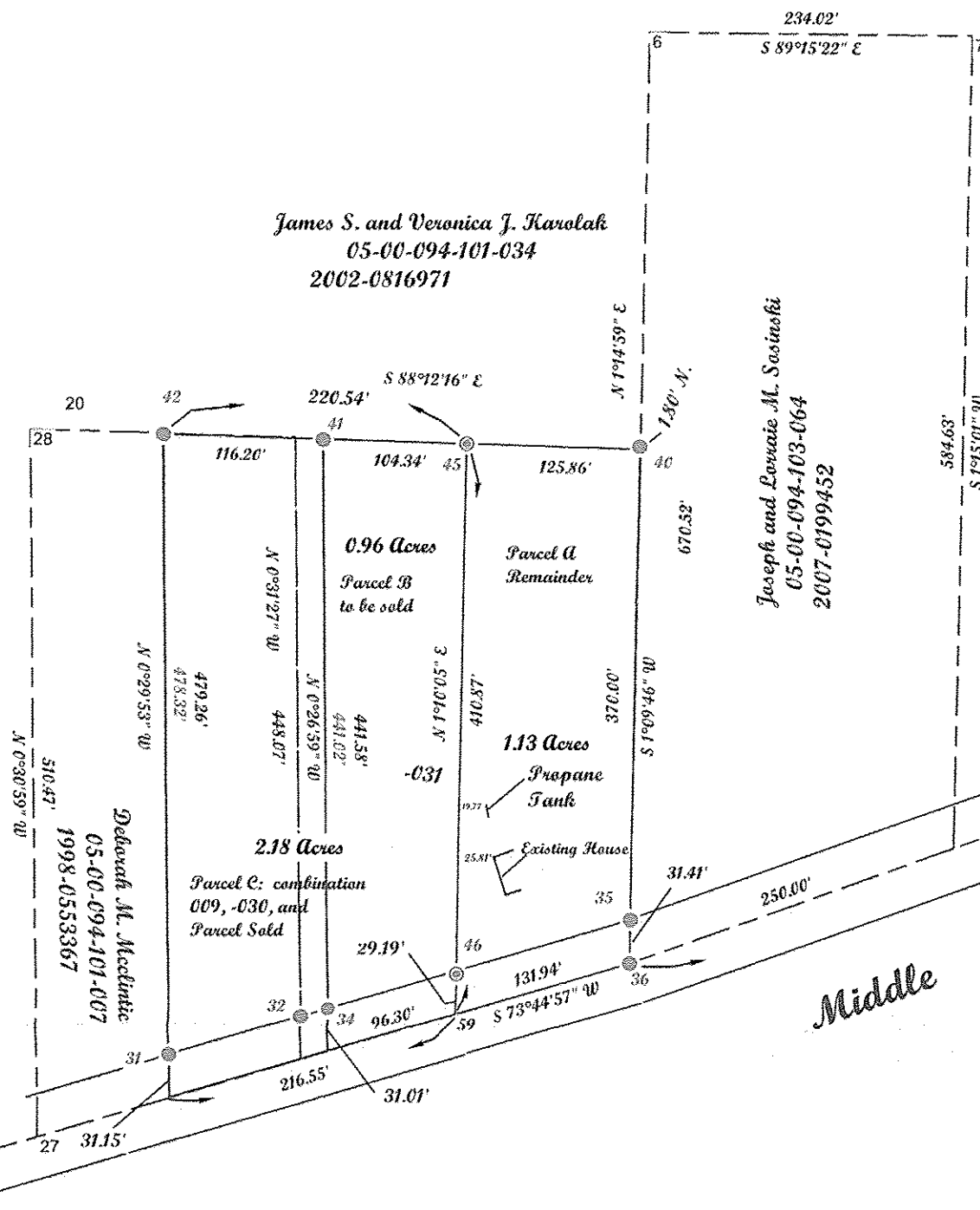

Note Centerline established by instrument number 2007-0199452 and survey by Phil A. Rosebeck Registered Surveyor Number 6696 in March of 2007 and field observations by Patrick A. McGannon on August 26, 2017.

APPROVED
LORAIN CO.
MAP DEPT
DATE 12-15-17
PAGE 5-00-094
BY R. MAINES
#17-03757

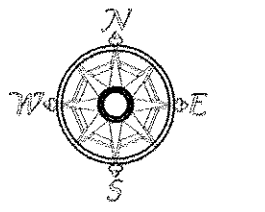

Scale 1" = 120'
August 26, 2017

05-00-094-101-035, -036, -037

Quarry Road 60'

Middle Ridge Road 60'

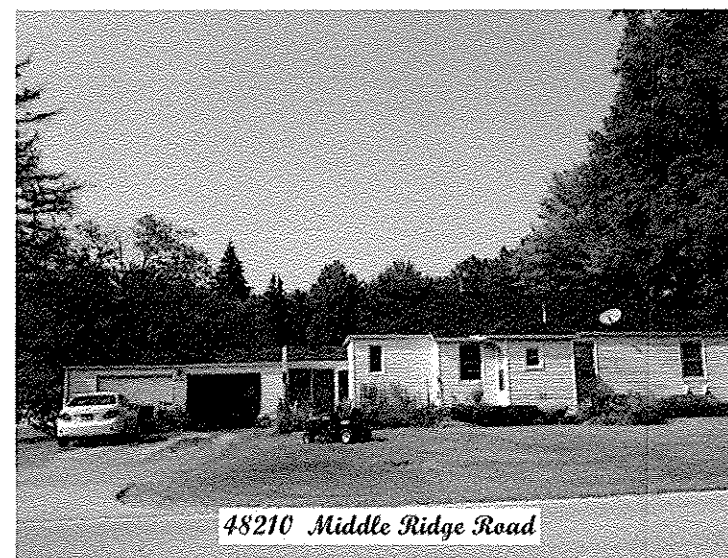
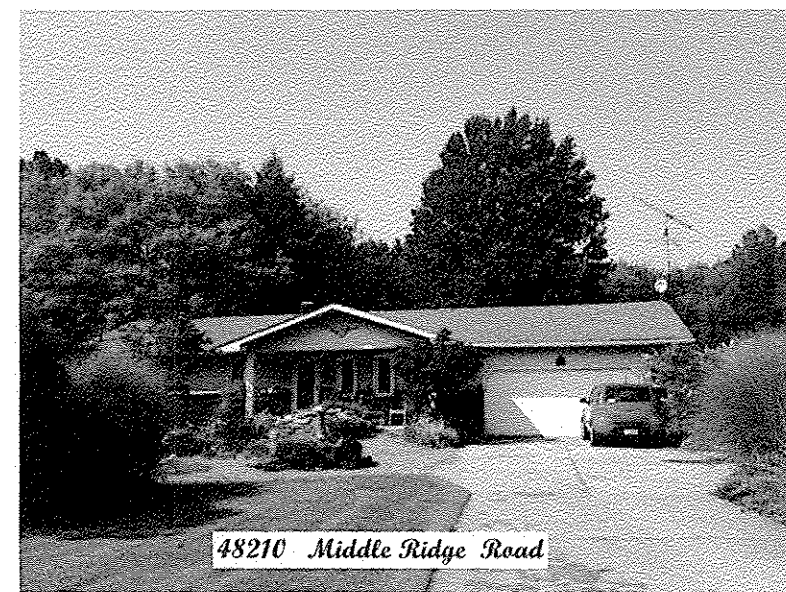

POINTS	DESC	POINTS	DESC
1		34	IRON P.P.N FOUND bent reset
2		35	IRON P.P.N FOUND
3		36	IRON P.P.N FOUND
5		40	IRON P.P.N FOUND
6		41	IRON P.P.N FOUND
7		42	IRON P.P.N FOUND
20		45	REBAR SET
24		46	REBAR SET
27		51	IRON P.P.N FOUND
28		55	IRON P.P.N FOUND I.N.A. MONUMENT BOX
31	IRON P.P.N FOUND	56	
32	IRON P.P.N FOUND	59	

McGannon Surveying, LLC
Boundary Survey
Patrick A. McGannon
Registered Professional Surveyor
1731 Gettysburg Drive, Lorain, Ohio 44053 (440) 282-2712
www.mcannonssurveying.com

Note: Only copies signed with Red ink shall be considered Valid.
Patrick A. McGannon
Patrick A. McGannon P.S. 7154

Prepared for Ronald E. and Cheryl L. Payle of 48210 Middle Ridge Road Amherst, Ohio 44001.

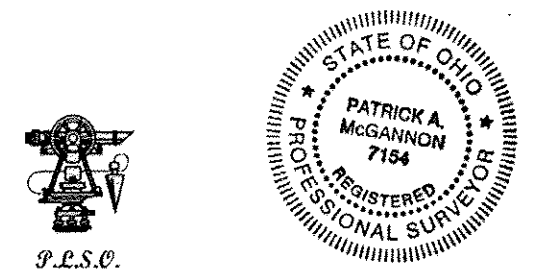

Note: Dimensions shown in Blue are record values and those shown in red are field observed values.
P.L.S.O.
payle.tsu F.N. 1549