

PLAT OF BOUNDARY SURVEY OF 32224 CENTER RIDGE ROAD NORTH RIDGEVILLE, OHIO KNOWN AS PARCEL NUMBER 07-00-006-102-138

SITUATED IN THE CITY OF NORTH RIDGEVILLE, COUNTY OF LORAIN,
STATE OF OHIO AND KNOWN AS BEING A PART OF ORIGINAL
RIDGEVILLE TOWNSHIP LOT NO. 6.

APPROVED
LORAIN CO.
MAP DEPT
DATE 12-12-17
PAGE 7-00-006
BY R. MAINES
#17-01810-D

07-00-006-102-138

BASIS OF BEARINGS IS THE CENTERLINE OF
OAKHURST DRIVE (NORTH 88°57'00" EAST) AS
SHOWN IN THE MILLS CREEK EAST SUBDIVISION AS
RECORDED IN VOLUME 34 OF PLATS, PAGE 54 OF
LORAIN COUNTY RECORDS.



N 60°22'15" W 915.74'

N 59°53'30" W 831.59'(C), 834.35'(R)

PARCEL NUMBER
07-006-102-138
THOMAS J. BORSZ AND DEBORAH R. BORSZ
VOL. 1408, PAGE 203

S 59°59'18" E 738.49'(C) 741.64'(R), 741.78'(R)
FEDERAL HOME LOAN INST. NO. 2017-061782-58
MORTGAGE CORPORATION
43,180 SQ. FT. OR 0.9913 ACRES OF WHICH 1,802 SQ. FT. OR 0.0414 ACRES LIE WITHIN R/W

PARCEL NUMBER
07-00-006-102-139
COLLEEN E. BITTNER, TRUSTEE
INST. NO. 2018-0610297

S 59°58'57" E 630.78'(C), 635.08'(R)

CENTER RIDGE ROAD 60'
(A PUBLIC RIGHT-OF-WAY)
(AKA U.S. ROUTE 20)

S 27°16'21" W 428.01'(C)

S 27°16'21" W 428.01'(C)

S 27°16'21" W 428.01'(C)

S 27°16'21" W 428.01'(C)

S 27°16'21" W 428.01'(C)

S 27°16'21" W 428.01'(C)

S 27°16'21" W 428.01'(C)

S 27°16'21" W 428.01'(C)

S 27°16'21" W 428.01'(C)

S 27°16'21" W 428.01'(C)

S 27°16'21" W 428.01'(C)

S 27°16'21" W 428.01'(C)

S 27°16'21" W 428.01'(C)

S 27°16'21" W 428.01'(C)

S 27°16'21" W 428.01'(C)

S 27°16'21" W 428.01'(C)

S 27°16'21" W 428.01'(C)

S 27°16'21" W 428.01'(C)

S 27°16'21" W 428.01'(C)

S 27°16'21" W 428.01'(C)

S 27°16'21" W 428.01'(C)

S 27°16'21" W 428.01'(C)

S 27°16'21" W 428.01'(C)

S 27°16'21" W 428.01'(C)

S 27°16'21" W 428.01'(C)

S 27°16'21" W 428.01'(C)

S 01°03'15" E 388.41'(C)

70.02'(R)

N 01°03'15" W

793.13'(C)

COMMON AREA

S 01°03'15" E 1251.61'(C)

COMMON AREA

COMMON AREA

COMMON AREA

COMMON AREA

COMMON AREA

COMMON AREA

COMMON AREA

COMMON AREA

COMMON AREA

COMMON AREA

COMMON AREA

COMMON AREA

COMMON AREA

COMMON AREA

COMMON AREA

COMMON AREA

COMMON AREA

COMMON AREA

COMMON AREA

COMMON AREA

COMMON AREA

COMMON AREA

COMMON AREA

COMMON AREA

COMMON AREA

COMMON AREA

COMMON AREA

OAKHURST DRIVE 60'
(A PUBLIC RIGHT-OF-WAY)
460.04'(R)

N 88°57'00" E

COMMON AREA

COMMON AREA

COMMON AREA

COMMON AREA

COMMON AREA

COMMON AREA

COMMON AREA

COMMON AREA

COMMON AREA

COMMON AREA

COMMON AREA

COMMON AREA

COMMON AREA

COMMON AREA

COMMON AREA

COMMON AREA

COMMON AREA

COMMON AREA

COMMON AREA

COMMON AREA

COMMON AREA

COMMON AREA

COMMON AREA

COMMON AREA

COMMON AREA

COMMON AREA

COMMON AREA

COMMON AREA

COMMON AREA

COMMON AREA

COMMON AREA

NORTH BARTON ROAD 60'
(A PUBLIC RIGHT-OF-WAY)

S 01°03'15" E

COMMON AREA

COMMON AREA

COMMON AREA

COMMON AREA

COMMON AREA

COMMON AREA

COMMON AREA

COMMON AREA

COMMON AREA

COMMON AREA

COMMON AREA

COMMON AREA

COMMON AREA

COMMON AREA

COMMON AREA

COMMON AREA

COMMON AREA

COMMON AREA

COMMON AREA

COMMON AREA

COMMON AREA

COMMON AREA

COMMON AREA

COMMON AREA

COMMON AREA

COMMON AREA

COMMON AREA

COMMON AREA

COMMON AREA

COMMON AREA

COMMON AREA

MONUMENT TABLE
M1 = 5/8" IRON PIN FOUND AND USED IN MONUMENT BOX
M2 = 1" IRON PIPE FOUND ONLINE AT 0.31'
M3 = 5/8" IRON PIN FOUND 1.00' WEST, ILLEGIBLE CAP
M4 = 8"x8" STONE FOUND N. 59°59'16" W, 4.34'
M5 = 1" IRON PIPE FOUND N. 59°59'16" W, 4.70'
M6 = 1" IRON PIPE FOUND N. 59°59'03" W, 3.83'
M7 = 1 1/2" IRON PIPE FOUND AND USED
M8 = 3/4" IRON PIPE FOUND ONLINE @ 30.44'
M9 = 1" IRON PIPE FOUND ONLINE @ 30.52'
M10 = 3/4" IRON PIPE FOUND ONLINE @ 30.63'
M11 = 1" IRON PIN FOUND ONLINE @ 30.88'
M12 = 1" IRON PIN FOUND AND USED
M13 = 1" IRON PIN FOUND AND USED
M14 = RAIL SPIKE FOUND ONLINE @ 30.09'/706.40'
M15 = 000T MONUMENT FOUND AND USED AT ANGLE POINT

LINE	BEARING	DISTANCE
L1	S 28°07'41" W	44.18'
L2	S 27°15'37" W	15.88'

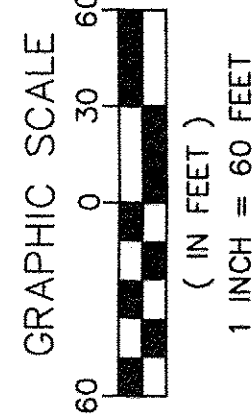

1 INCH = 60 FEET

REFERENCES USED:
LORAIN COUNTY GIS AND HISTORIC TAXMAPS
REFERENCES AS SHOWN HEREON.

ADJ.	R/W	RIGHT-OF-WAY
CLF	S	SOUTH
DST	P.O.B.	POINT OF BEGINNING
ENCS	P.O.T.	POINT OF COMMENCEMENT
L.C.R.	ENCROACHES	POINT OF TANGENCY
N	LORAIN COUNTY	SQUARE FEET
INST. NO.	RECORDS	VOLUME
	NORTH	WEST
	INSTRUMENT NUMBER	WOOD FRAME

THIS MAP REPRESENTS A SURVEY DONE BY
MYSELF ON OCTOBER 10TH OF 2017, WHICH
CONFORMS TO THE MINIMUM STANDARDS FOR
BOUNDARY SURVEYS IN ACCORDANCE WITH
THE OHIO ADMINISTRATIVE CODE CHAPTER
4733-37.

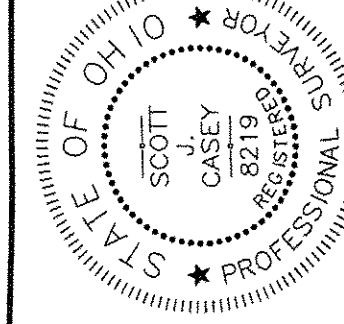

SCOTT J. CASEY
SURVEYOR
10/12/2017

EXACTA OHIO
2132 E. 9th St., CLEVELAND, OH 44115
OFFICE: (216) 751-6009 FAX: (216) 752-9110
WEBSITE: WWW.EXACTA.OHIO.COM

JOB NO. 17095
SCALE: 1"=60'
DRAWN BY: S.C.
FIELD WORK DATE: 10/10/2017