

GRAPHIC SCALE - FEET

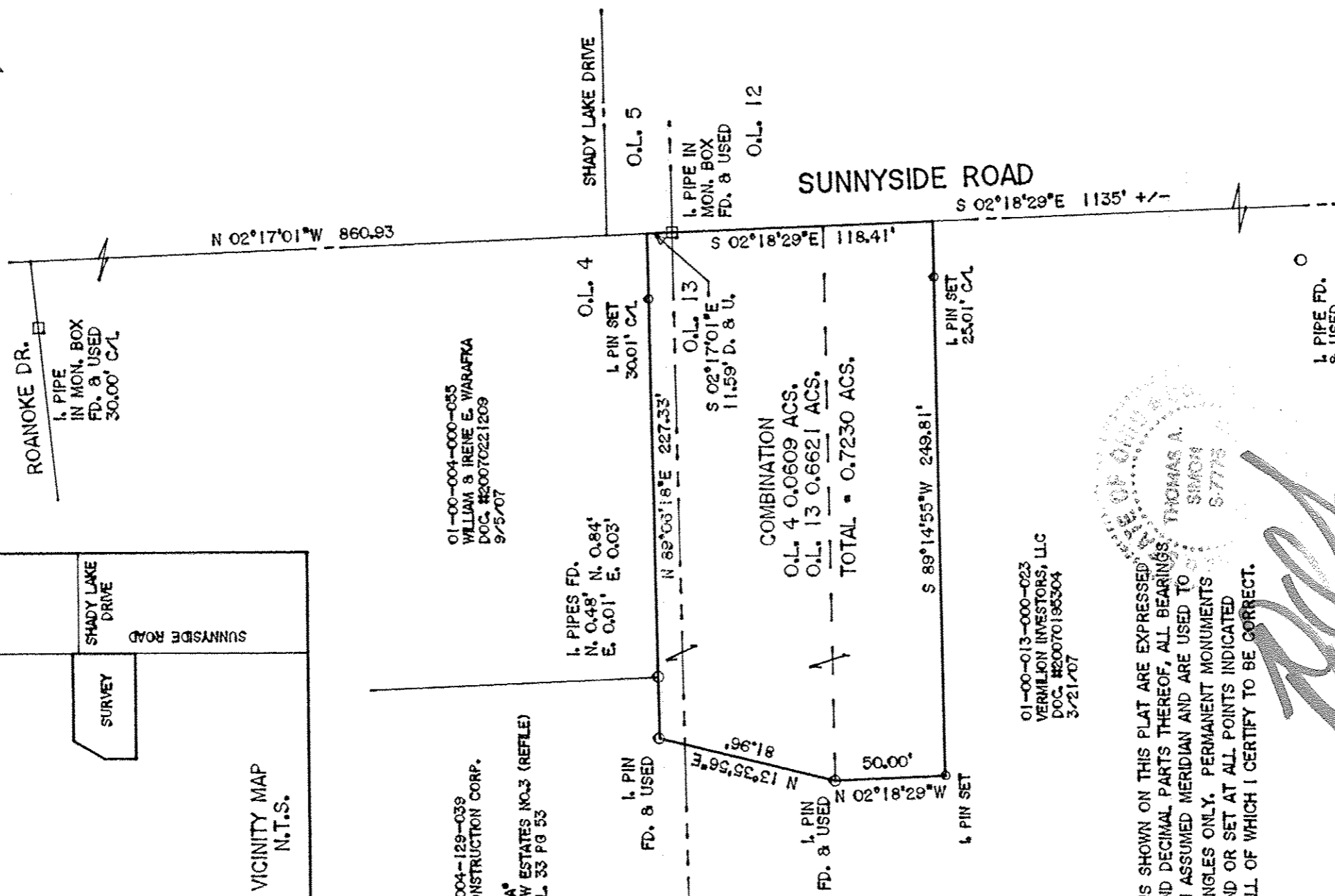
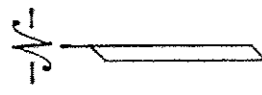
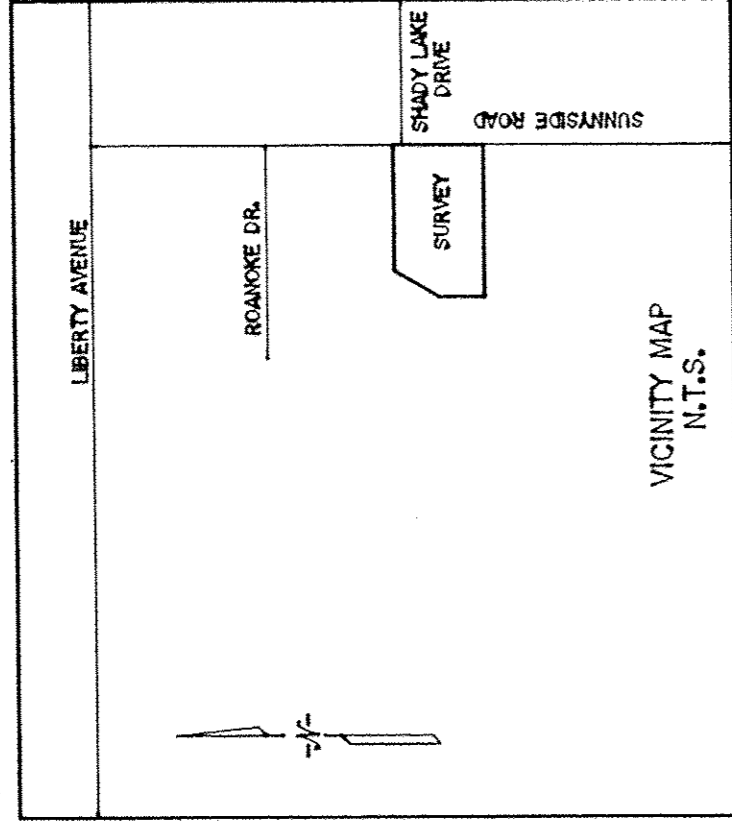

APPROVED
LORAIN CO.
MAP DEPT

DATE 12-7-17

PAGE 1-00-013

BY R. MAINES

17-0375LP

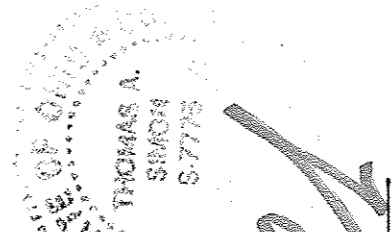

Thomas A. Simon

THOMAS A. SIMON
REG. PROFESSIONAL SURVEYOR
NO. S-7775

BASIS OF BEARINGS IS THE CENTERLINE OF SUNNYSIDE ROAD
(SOUTH 02°18'29" EAST). IRON PINS SET ARE 5/8" DIAMETER,
30" LONG WITH PLASTIC CAPS "T. SIMON, S-7775".

THOMAS SIMON & ASSOCIATES, INC.
PROFESSIONAL LAND SURVEYORS

150 SOUTH OLIVE STREET
ELYRIA, OHIO 44035

(440) 327-2825
FAX 327-2864

PLAT OF BOUNDARY SURVEY
AND COMBINATION
FOR
KATHLEEN NORD

BEING KNOWN AS PARTS OF ORIGINAL
BROWNHELM TOWNSHIP LOT NOS. 4 AND 13
CITY OF VERMILION COUNTY OF LORAIN
STATE OF OHIO

JUNE, 2016 SCALE: 1" = 60'

01-00-004-129-056, 01-00-013-000-072

JOB NO. 2016-038