

**RE-ZONING PARCEL "A" TO R-2
& SURVEY OF 1.2290 ACRES**

OF PART OF ORIGINAL AVON TOWNSHIP SECTION NO. 20
NOW IN CITY OF AVON LAKE, LORAIN COUNTY, OHIO

**FOR
SHOREHAM DEVELOPMENT COMPANY**

BY
THE HENRY G. REITZ ENGINEERING COMPANY
4214 ROCKY RIVER DRIVE, CLEVELAND, OH. 44135
PHONE: (216) 251-3033 reitz@reitzeng.com

BY
JAMES T. SAYLER REG. SURVEYOR # S-7425
SCALE: 1"=40'



04-00-020-104-653

APPROVED	12-1-17
DATE	4-00-020
BY	R. MAINES
NO.	#17-03751

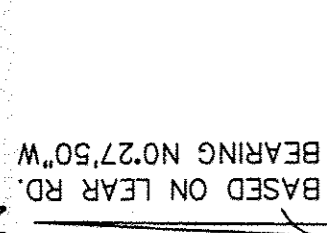

WALKER ROAD (WIDTH VARIES)

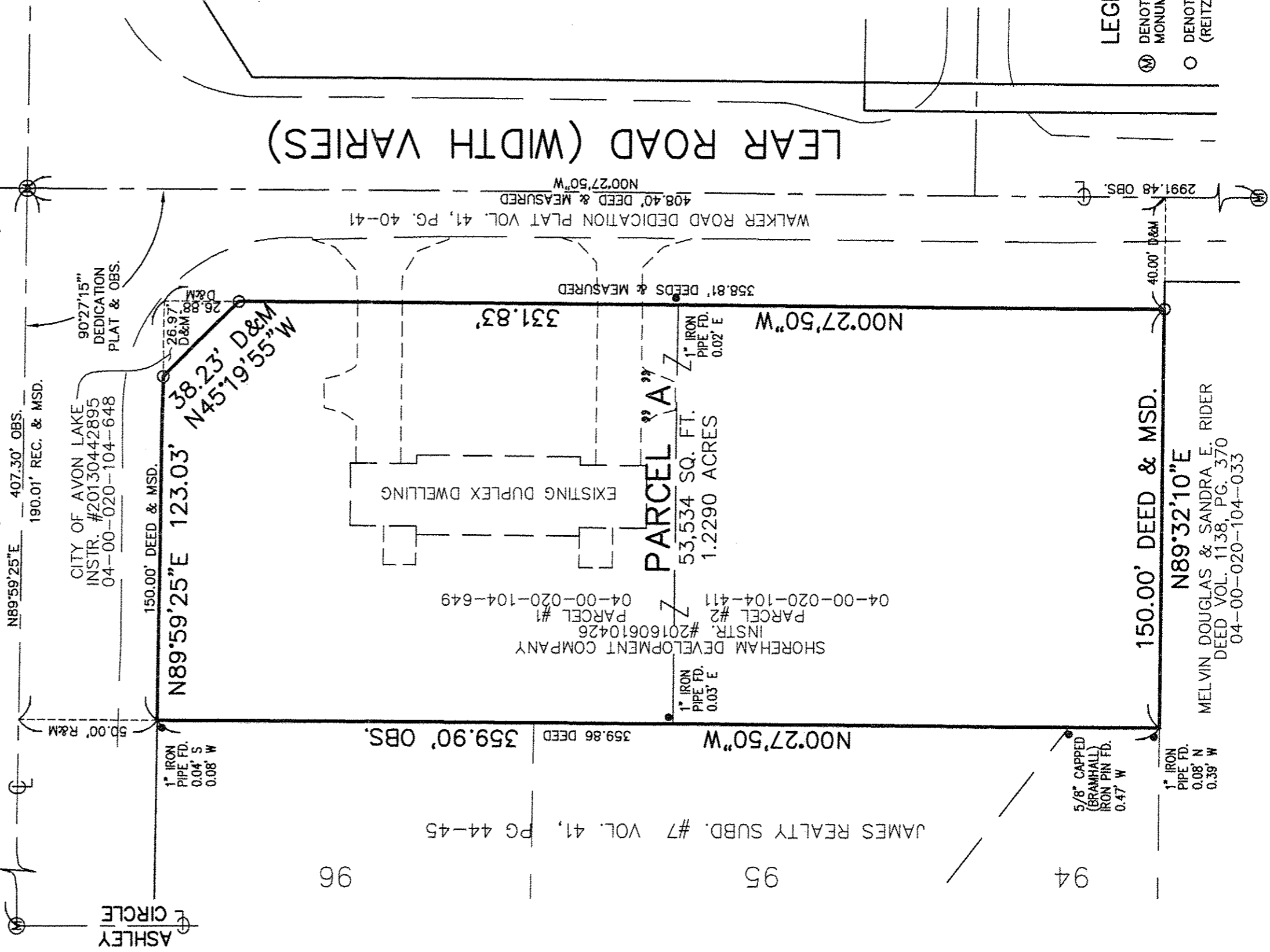

LEGEND

- ⊙ DENOTES 1" IRON PIN IN MONUMENT BOX USED
- DENOTES 5/8" CAPPED (REITZ ENG) IRON PIN SET