

BOUNDARY SURVEY

FOR

WILLIAM C. GONZALES & MARIA ROSARIA GONZALES TRUST

SITUATED IN THE CITY OF ELYRIA, COUNTY OF LORAIN,
STATE OF OHIO, AND KNOWN AS BEING PART OF SUBLLOT NUMBER 3 IN E. ADAM'S ALLOTMENT IN CARLISLE
TOWNSHIP AS RECORDED IN PLAT VOLUME 2, PAGES 14 OF THE LORAIN COUNTY PLAT RECORDS, ALSO
KNOWN AS BEING PART OF ORIGINAL CARLISLE TOWNSHIP LOT NUMBER 04.

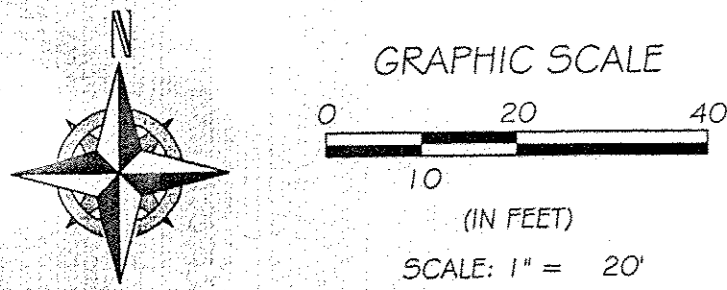
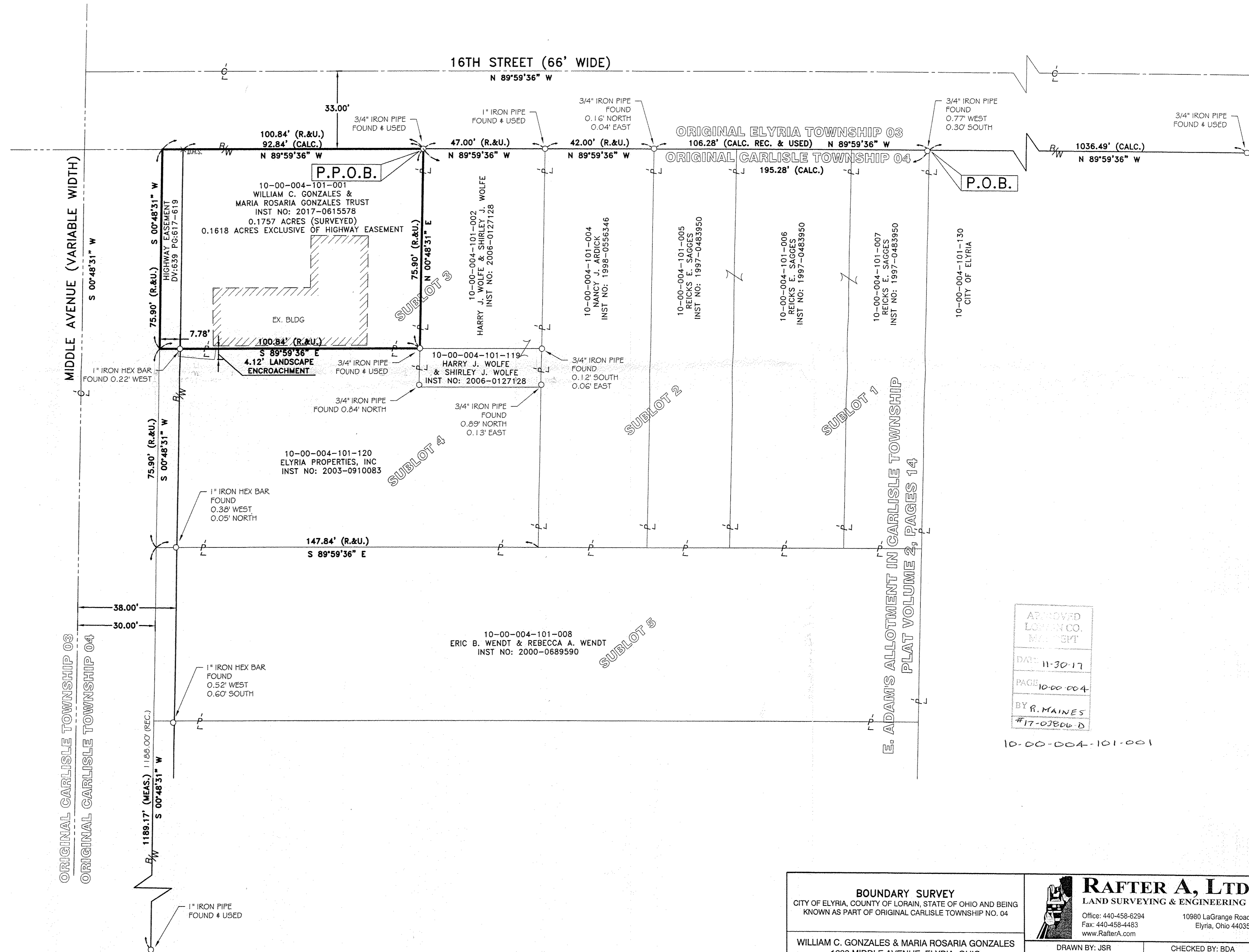

LEGEND:

- IRON PIN/PIPE FOUND AS NOTED
- REBAR SET WITH CAP STAMPED "Rafter A Ltd" (LINE PINS = GREEN, CORNER PINS = YELLOW)
- ⊗ D.H.S.: DRILL HOLE SET

REFERENCES USED

- SUBJECT & ADJACENT PARCEL RECORDINGS AS LISTED HEREON
- LORAIN COUNTY TAX MAPS
- E. ADAM'S ALLOTMENT IN CARLISLE TOWNSHIP PLAT VOLUME 2, PAGE 14
- LORAIN COUNTY 1962 TAX MAPS

BASIS OF BEARINGS

BASIS OF BEARING IS ASSUMED AND IS USED TO DESCRIBE ANGLES ONLY. A PORTION OF THE CENTERLINE OF 16TH STREET WHICH WAS ASSUMED TO BE NORTH 89°59'36" WEST AS SHOWN HEREON.

THIS PLAN IS BASED UPON A FIELD SURVEY PERFORMED BY RAFTER A., LTD IN OCTOBER & NOVEMBER 2017.

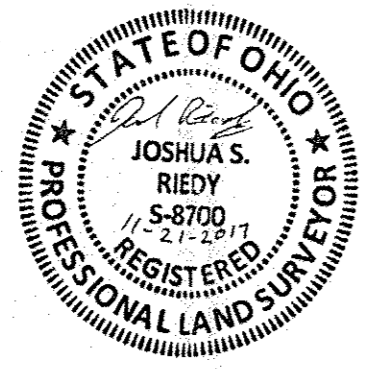

REV.	BY	DATE	DESCRIPTION
1	JSR	11-21-2017	ISSUE TO CLIENT

APPROVED
LORAIN CO. MAPS SPT
DATE: 11-30-17
PAGE: 10-00-004
BY: R. MAINES
#17-03806-D

10-00-004-101-001

BOUNDARY SURVEY CITY OF ELYRIA, COUNTY OF LORAIN, STATE OF OHIO AND BEING KNOWN AS PART OF ORIGINAL CARLISLE TOWNSHIP NO. 04		 RAFTER A, LTD LAND SURVEYING & ENGINEERING Office: 440-458-6294 10980 LaGrange Road Fax: 440-458-4483 Elyria, Ohio 44035 www.RafterA.com
WILLIAM C. GONZALES & MARIA ROSARIA GONZALES 1600 MIDDLE AVENUE, ELYRIA, OHIO		
DRAWN BY: JSR JOB No: 1974-17	CHECKED BY: BDA SHEET 1 of 1	