

10-00-008-110-026
 -028
 -049
 -050

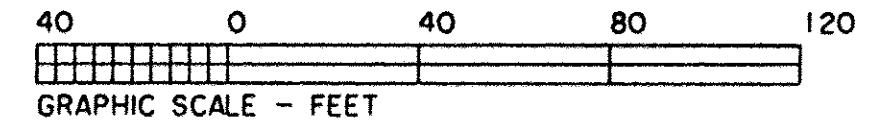

APPROVED
 LORAIN CO.
 MAJ. DSPT
 DATE 11-29-17
 PAGE 10-00-008
 BY R. MAINES
 #17-03750

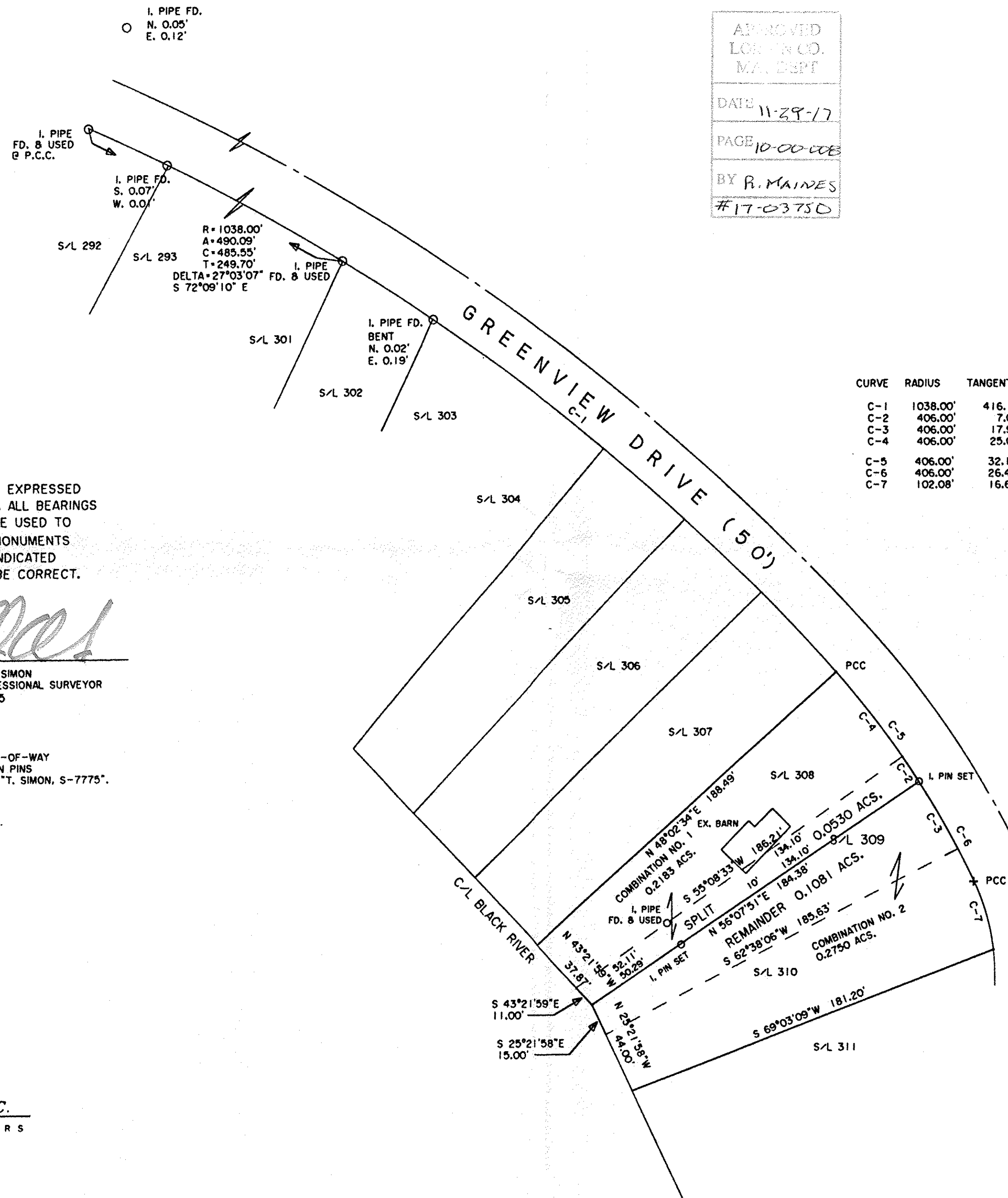
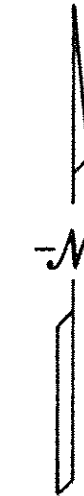

CURVE	RADIUS	TANGENT	LENGTH	DELTA	DEGREE	CHORD	CH.BEARING
C-1	1038.00'	416.13'	791.53'	43°41'28"	5°31'11"	772.49'	S 63°50'00"E
C-2	406.00'	7.03'	14.06'	1°59'04"	14°06'44"	14.06'	S 33°56'21"E
C-3	406.00'	17.98'	35.94'	5°04'19"	14°06'44"	35.93'	S 30°24'39"E
C-4	406.00'	25.03'	50.00'	7°03'23"	14°06'44"	49.97'	S 38°27'34"E
C-5	406.00'	32.10'	64.06'	9°02'27"	14°06'44"	64.00'	S 37°28'02"E
C-6	406.00'	26.46'	52.85'	7°27'30"	14°06'44"	52.81'	S 29°13'03"E
C-7	102.08'	16.69'	33.09'	18°34'32"	56°07'42"	32.95'	S 16°12'02"E

DIMENSIONS SHOWN ON THIS PLAT ARE EXPRESSED IN FEET AND DECIMAL PARTS THEREOF, ALL BEARINGS ARE TO AN ASSUMED MERIDIAN AND ARE USED TO INDICATE ANGLES ONLY. PERMANENT MONUMENTS WERE FOUND OR SET AT ALL POINTS INDICATED HEREON, ALL OF WHICH I CERTIFY TO BE CORRECT.

Thomas A. Simon
 THOMAS A. SIMON
 REG. PROFESSIONAL SURVEYOR
 NO. S-7775

BASIS OF BEARINGS IS A PORTION OF THE CURVED RIGHT-OF-WAY LINE OF GREENVIEW DRIVE (SOUTH 72°09'10" EAST), IRON PINS SET ARE 5/8" DIAMETER, 30" LONG WITH PLASTIC CAPS "T. SIMON, S-7775".

PLAT OF BOUNDARY SURVEY
 SPLIT & COMBINATION
 FOR
 RANDALL LEE PAGE
 ROBERT ALLEN HARRISON
 THE ESTATE OF GORDON BRUNGER
 BEING KNOWN AS ALL OF
 SUBLOT NOS. 308, 309 & 310
 CARLISLE ESTATES NO. 2 SUBDIVISION
 AS RECORDED IN PLAT VOLUME 13 PAGE 2 OF
 LORAIN COUNTY MAP RECORDS
 AND PART OF ORIGINAL CARLISLE TOWNSHIP
 SECTION NO. 8

COUNTY OF LORAIN STATE OF OHIO
 APRIL, 2017 SCALE: 1" = 40'

THOMAS SIMON & ASSOCIATES, INC.
 PROFESSIONAL LAND SURVEYORS

150 SOUTH OLIVE STREET
 ELYRIA, OHIO 44035

(440) 327-2925
 FAX 327-2964