

DIMENSIONS SHOWN ON THIS PLAT ARE EXPRESSED IN FEET AND DECIMAL PARTS THEREOF, ALL BEARINGS ARE TO AN ASSUMED MERIDIAN AND ARE USED TO INDICATE ANGLES ONLY. PERMANENT MONUMENTS WERE FOUND OR SET AT ALL POINTS INDICATED. HEREOF, ALL OF WHICH I CERTIFY TO BE CORRECT.

THOMAS A. SIMON
S 7775

THOMAS A. SIMON
REG. PROFESSIONAL SURVEYOR
NO. S-7775

BASIS OF BEARINGS IS THE CENTERLINE OF ELYRIA AVENUE (NORTH 55°57'16" WEST).

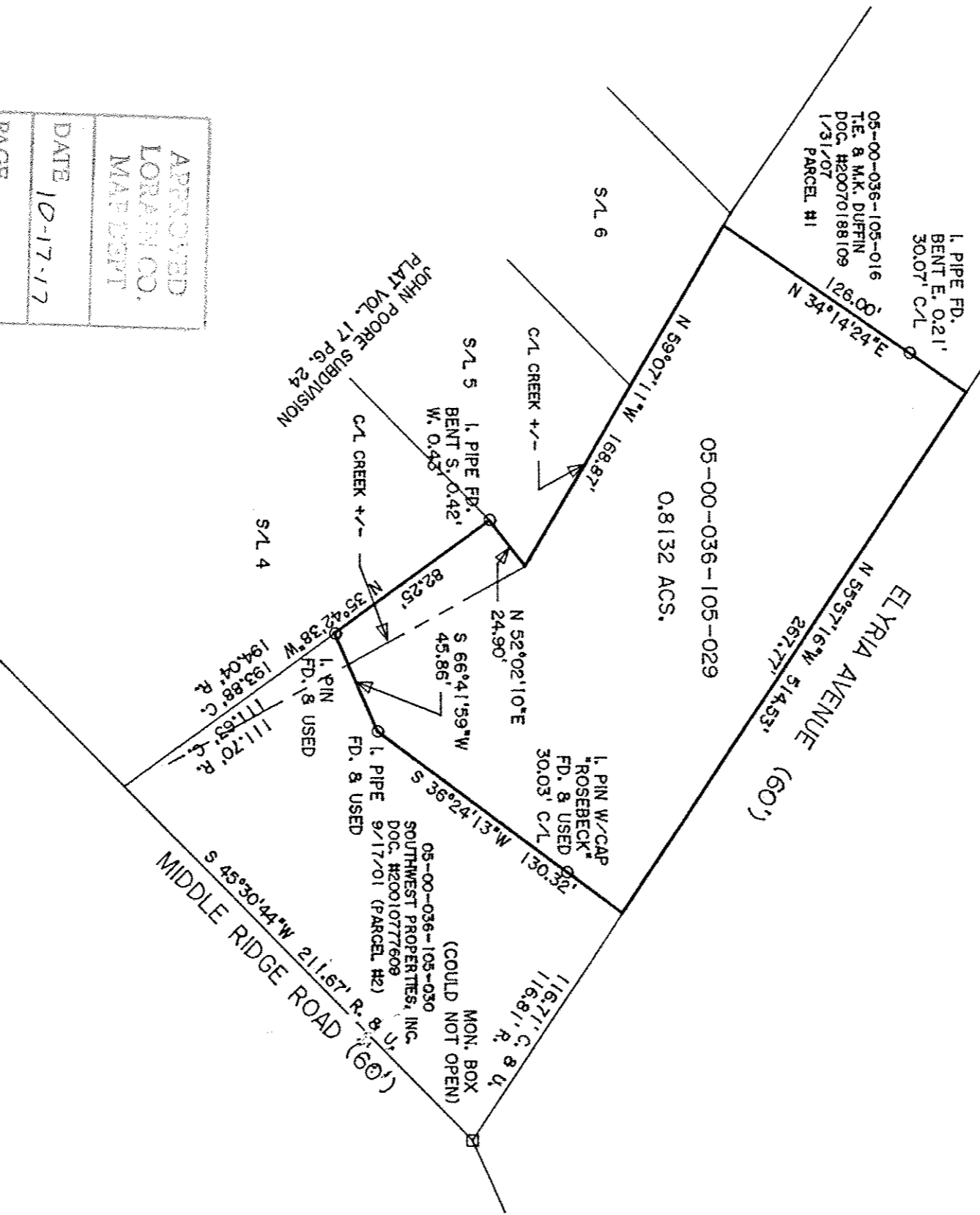

APPROVED LORAIN CO. MAP DEPT
DATE 10-17-17
PAGE 5-00-036
BY R. MAINES #17-03789-D

05-00-036-105-029

THOMAS SIMON & ASSOCIATES, INC.
PROFESSIONAL LAND SURVEYORS

150 SOUTH OLIVE STREET
ELYRIA, OHIO 44035
(440) 327-2925
FAX 327-2984

PLAT OF BOUNDARY SURVEY
FOR
ROBERT E. JACOBS

BEING KNOWN AS PART OF
ORIGINAL AMHERST TOWNSHIP LOT NO. 36
CITY OF AMHERST COUNTY OF LORAIN
STATE OF OHIO
OCTOBER, 2017 SCALE: 1" = 60'

JOB NO. 2017-069