

**Retracement Survey for
Wilmington Savings Fund Society**
Being a parcel of land located in part of Original
Carlisle Township Section 11, Twp 5 North,
Range 17 West, Connecticut Western Reserve,
Lorain County, Ohio
SCALE 1"=120'
BEARINGS ARE RELATIVE TO THE OHIO STATE PLANE
COORDINATE SYSTEM, NORTH ZONE (3401), NAD83(2011),
AND CORRECTED VIA THE ODOT VRS
MINIMUM ERROR OF CLOSURE: 1 : 10,000

VECTOR
SURVEYING SERVICES, LLC

OFFICE: 440-865-8445 AMHERST, OH
VECTORSURVEYING@YAHOO.COM

Job No.:	17-075	Drawn By:	CAD
Date:	Sep, 2017	Checked By:	TDH



LEGEND

SET	FOUND	DESCRIPTION
○	●	IRON PIN/ROD
◇	◆	SURVEY NAIL
⊙	⊛	MAG SPIKE
⊗	⊘	DRILL HOLE
⊕	⊖	RAILROAD SPIKE
△	▲	MONUMENT BOX
⊗	⊘	CONCRETE MONUMENT
○	●	IRON PIPE
▲	▲	STONE
■	■	WOOD POST

ABBREVIATIONS

(D) PER DEED (M) MEASURED (P) PER PLAT
(C) CALCULATED (SS) PER SIMON SURVEY
(PS) PER PENFOUND SURVEY

ALL IRON PINS SET ARE 5/8"x30" REBAR WITH
YELLOW PLASTIC CAPS STAMPED "HOZALSKI P.S.
8677/ VECTOR SURVEYING"
ALL DRILL HOLES SET ARE 5/8" IN DIAMETER

REFERENCES

Lorain County Survey Records
Survey for Dominic Piazza by Gary E. Penfound (Dec, 1969)
Survey for Dominic & Mary Piazza by Gary E. Penfound (Jun, 1977)
Survey for Leona C. Eshelman by P.A. Rosebeck & Assoc. (Apr, 1998)
Survey for Klinec Trust by Thomas Simon & Assoc., Inc. (Oct, 2001)
Survey for George F. Lauer, Tr. by Thomas Simon & Assoc., Inc. (Oct, 2015)

Lorain County Deed Records
Volume and Pages as indicated

STATE OF OHIO
TIMOTHY D. HOZALSKI
8677
REGISTERED
PROFESSIONAL SURVEYOR

Timothy D. Hozalski
Timothy D. Hozalski, P.S. Date 9-27-17

TOTAL AREA
4.7663 ACRES (Calculated)
4.76 ACRES (Deed)
0.1092 ACRES (4,755.7835 ft²) WITHIN R/W

APPROVED
LORAIN CO.
MAP DEPT

DATE 10-11-17

PAGE 10-00-011

BY R. MAINES

#17-03782-D

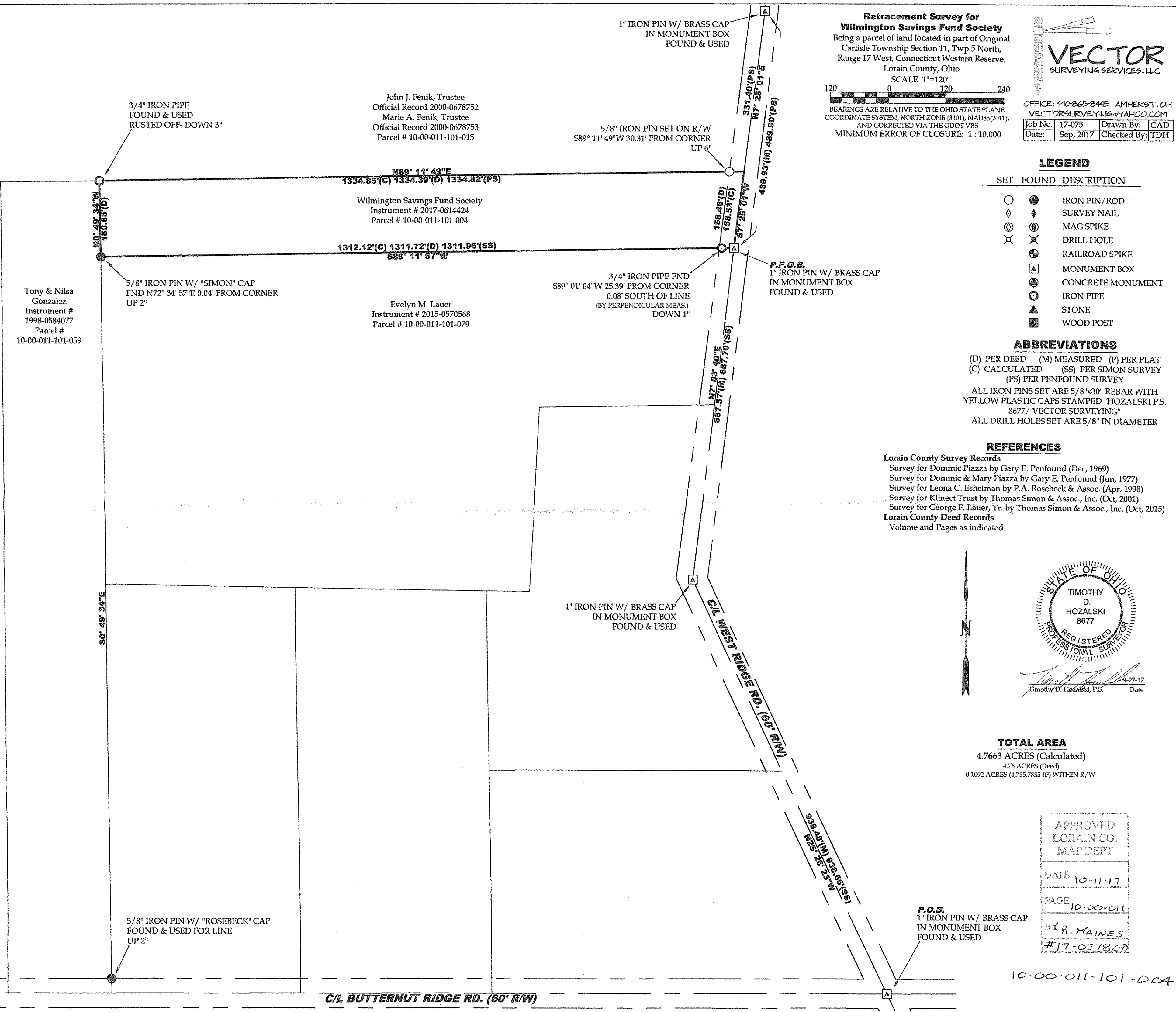

10-00-011-101-004