

SURVEY AND LAND PARTITION  
 OF  
 06-24-037-101-001 and 06-24-037-101-002  
 PART OF ORIGINAL ELYRIA TOWNSHIP LOT 37 WEST OF THE RIVER  
 TOWNSHIP OF ELYRIA COUNTY OF LORAIN STATE OF OHIO

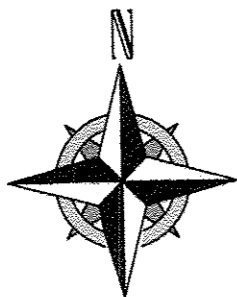

*Wilfredo Barbosa*

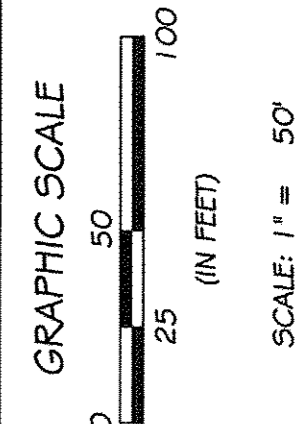

O.L. 39  
 O.L. 38  
 O.L. 40  
 O.L. 37

APPROVED  
 LORAIN CO.  
 MAP DEPT  
 DATE 10-5-17  
 PAGE 6-42  
 BY R. MAINES  
 #17-03733

ERIC A, STAWICKI  
 06-24-0378-101-001  
 INSTRUMENT NUMBER 2006-0155308  
 RECORD ACREAGE = 2.60 ACRES  
**2.6472 ACRES** CALCULATED  
  
 REMAINDER = 105,492.8352 SQ. FT  
 OR **2.417 ACRES**  
 FROM PARCEL 06-24-037-101-001

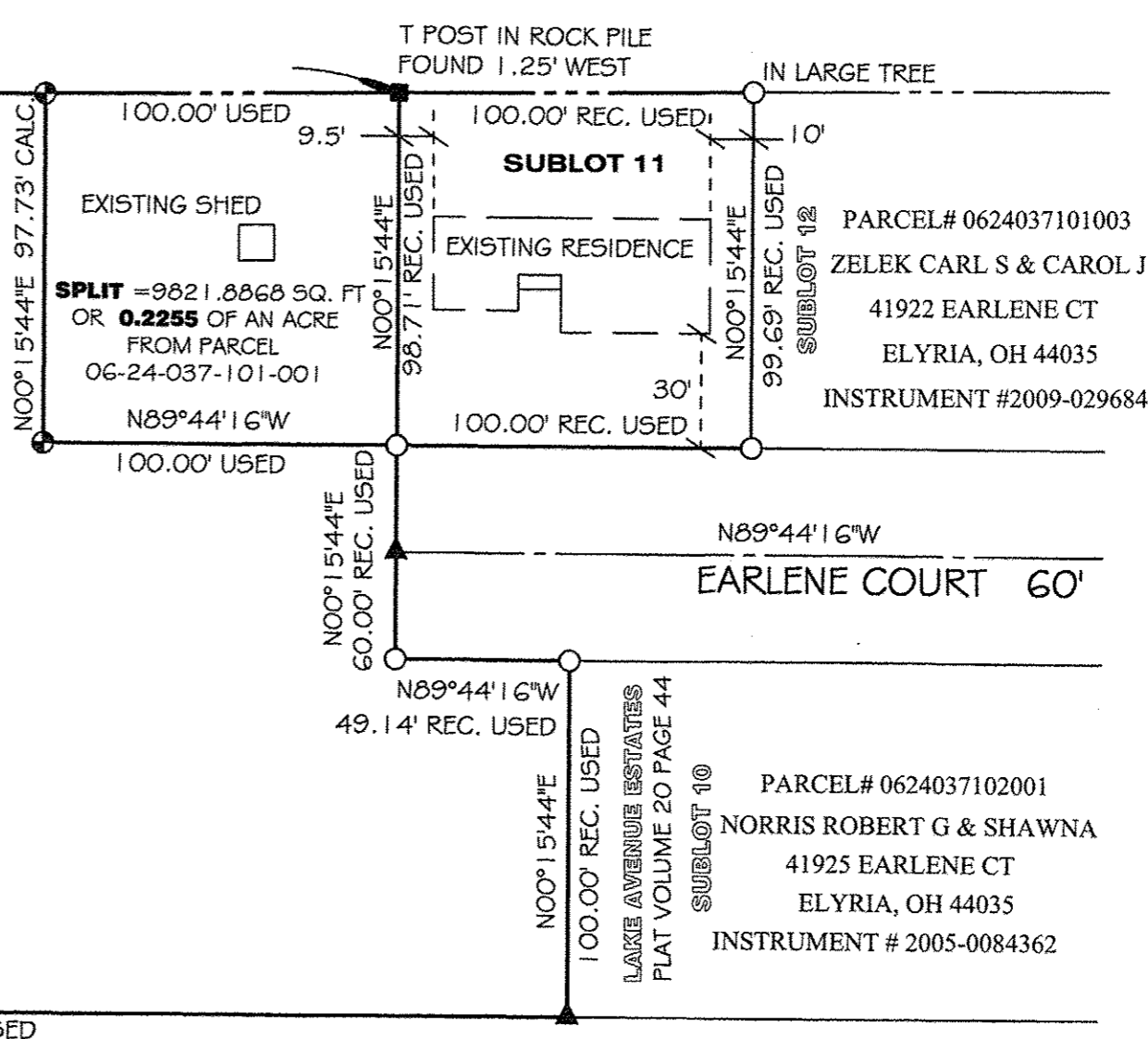

- LEGEND:
- ⊕ = 5/8" REBAR SET WITH I.D. CAP
  - = PIPE FOUND
  - ▲ = REBAR FOUND
  - = MONUMENT BOX

PARCEL # 0624037102012  
 BONAR JOHN & BONAR JANET L  
 INSTRUMENT # 2009-0318132

DATE: September 8, 2017 BASIS OF BEARINGS: ASSUMED

**BARBOSA AND ASSOCIATES LLC**  
 5604 CASE ROAD  
 NORTH RIDGEVILLE, OH 44039  
 440 327-4776

DRAWN BY: WB  
 CHECKED BY: WB  
 JOB No: 2017-9-5  
 SHEET 1 of 1

PROPERTY ADDRESS:  
 41958 Earlene Court  
 Elyria, Ohio 44035

PREPARED AT THE REQUEST OF:  
 Eric Stawicki