

DIMENSIONS SHOWN ON THIS PLAT ARE EXPRESSED IN FEET AND DECIMAL PARTS THEREOF, ALL BEARINGS ARE TO AN ASSUMED MERIDIAN AND ARE USED TO INDICATE ANGLES ONLY. PERMANENT MONUMENTS WERE FOUND OR SET AT ALL POINTS INDICATED HEREON, ALL OF WHICH I CERTIFY TO BE CORRECT.

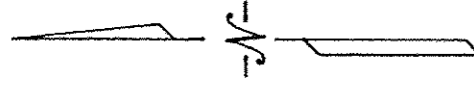

THOMAS A. SIMON
 REG. PROFESSIONAL SURVEYOR
 NO. S-7775

BASIS OF BEARINGS IS THE NORTHERLY LINE OF TENNEY STREET (NORTH 88°13'52" EAST).

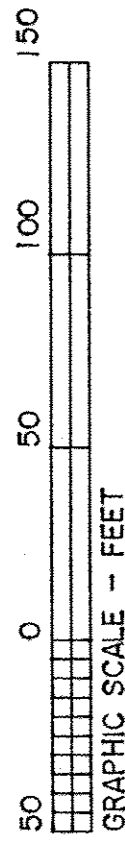
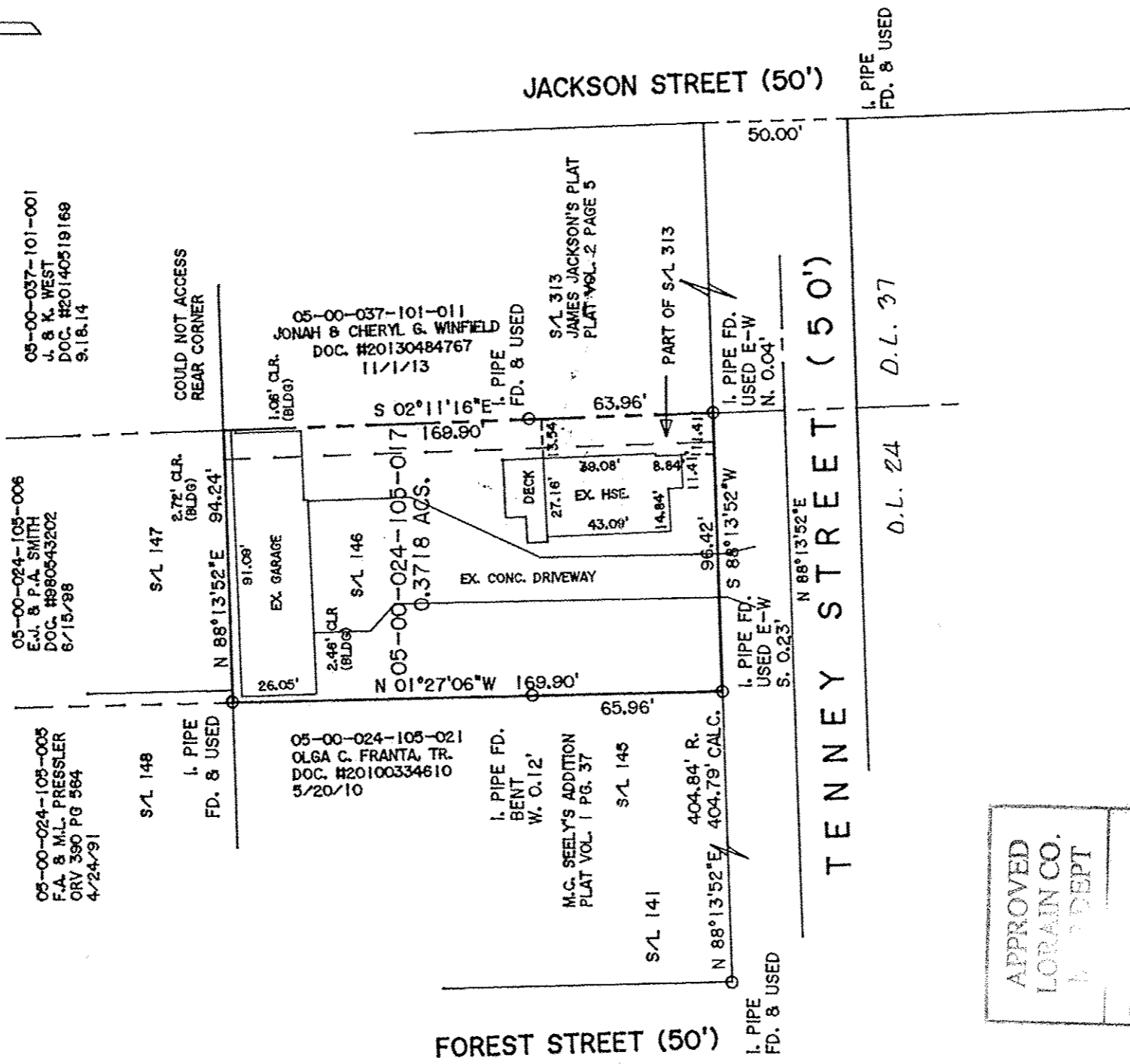

APPROVED
 LORAIN CO.
 DEPT

9-20-17

S-00-024

BY R. MAINES

#17-03746-D

PLAT OF BOUNDARY SURVEY
 FOR
 MILLER HOME TITLE

05-00-024-105-017

BEING KNOWN AS ALL OF SUBLT NO. 146 OF THE M.C. SEELY'S ADDITION AS RECORDED IN PLAT VOLUME 1 PAGE 37 AND PART OF SUBLT NO. 313 OF THE JAMES JACKSON'S PLAT AS RECORDED IN PLAT VOLUME 2 PAGE 5 BOTH OF LORAIN COUNTY MAP RECORDS AND PART OF ORIGINAL AMHERST TOWNSHIP LOT NO. 24

THOMAS SIMON & ASSOCIATES, INC.
 PROFESSIONAL LAND SURVEYORS
 150 SOUTH OLIVE STREET
 ELYRIA, OHIO 44035
 (440) 327-2925
 FAX 327-2964

CITY OF AMHERST COUNTY OF LORAIN STATE OF OHIO
 SEPTEMBER, 2017 SCALE: 1" = 50'