

Note: Bearings shown are to an assumed Meridian and are used to describe angles only.

Being known as Part of sublots 228 and 227 of the Altered Plat of the Highland Park Land Company's Highland Boulevard Subdivision in the City of Lorain, County of Lorain and the State of Ohio.

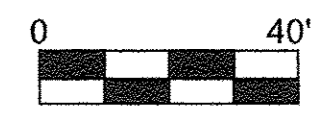
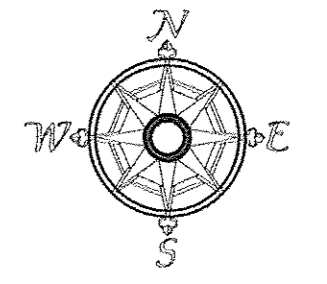

Scale 1" = 40'  
July 8, 2017

Point Table			
POINTS	NORTH	EAST	DESE
3	5000.00	4635.00	
4	5161.80	4634.34	
7	5000.00	4492.92	
8	5160.96	4492.74	
15	5000.00	5225.00	IRON P.I.N. FOUND
16	5000.00	4755.09	IRON P.I.N. FOUND
17	4999.97	4915.12	IRON P.I.N. FOUND bent
18	4999.99	5000.02	IRON P.I.N. FOUND
19	5000.00	4955.27	REBAR SET
20	5163.99	5002.33	REBAR SET
23	5163.70	4956.80	REBAR SET

Lorain City School District  
Board of Education

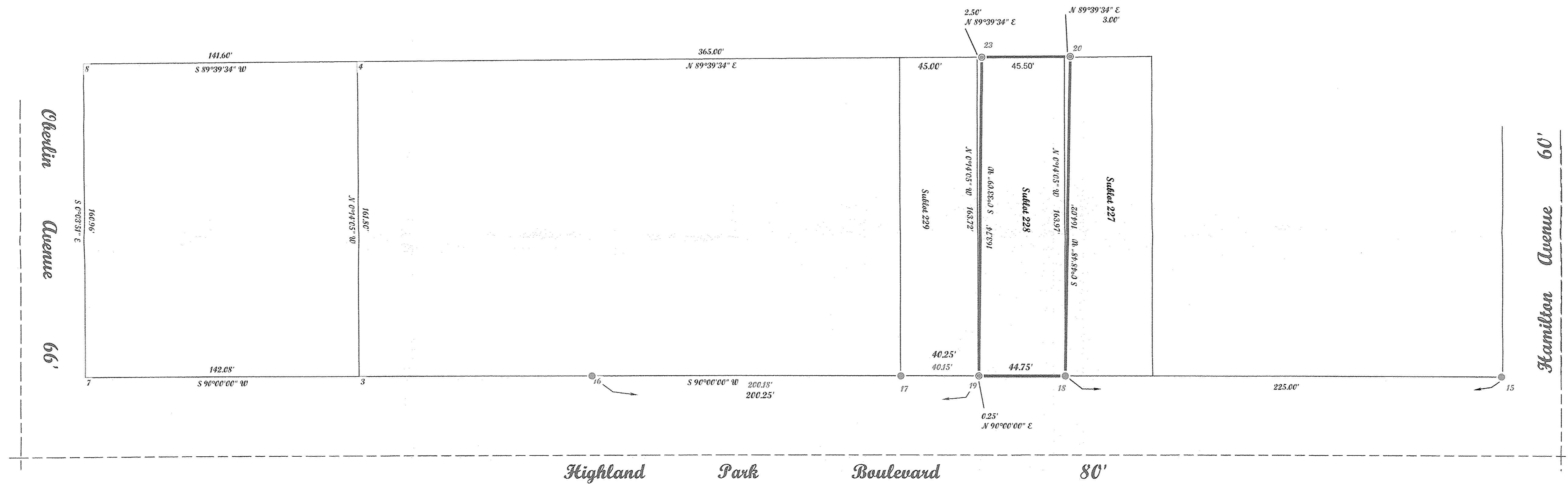

APPROVED  
LORAIN CO.  
MAP DEPT  
DATE 9-14-17  
PAGE 2-01-006  
BY R. MAINES  
#17-03741-D

02-01-006-161-011

**McGannon Surveying, LLC**  
Boundary Survey  
Patrick A. McGannon  
Registered Professional Surveyor  
1731 Gettysburg Drive, Lorain, Ohio 44053 (440) 282-2712  
www.mcannonurveying.com

Note: Only copies signed with  
Red ink shall be considered Valid.

Patrick A. McGannon P.S. 7154



Prepared for Elizabeth Delmonico of  
301 Lynne Drive, Sheffield Lake  
Ohio 44054.

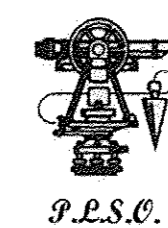

P.P.S.C.

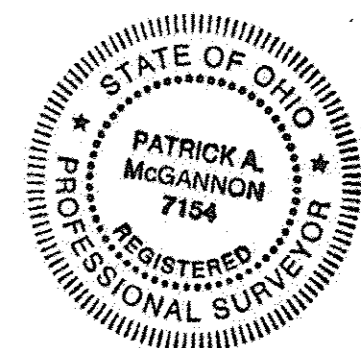

Note: Dimensions shown in Blue are record  
values and those shown in red are field observed  
values.

Delmonico.ttu

S.N. 1536