

GRAPHIC SCALE - FEET

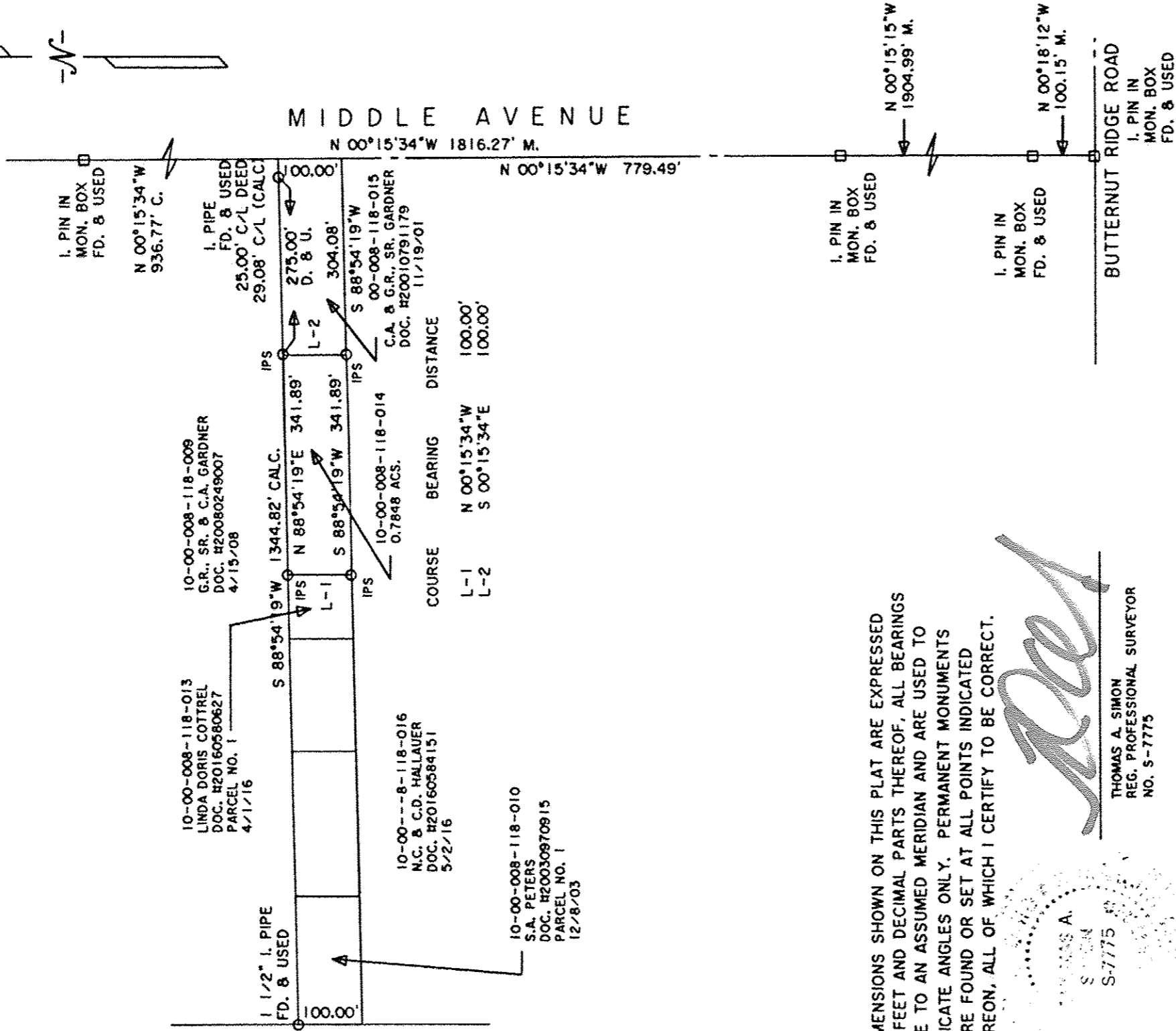

DIMENSIONS SHOWN ON THIS PLAT ARE EXPRESSED IN FEET AND DECIMAL PARTS THEREOF, ALL BEARINGS ARE TO AN ASSUMED MERIDIAN AND ARE USED TO INDICATE ANGLES ONLY. PERMANENT MONUMENTS WERE FOUND OR SET AT ALL POINTS INDICATED HEREON, ALL OF WHICH I CERTIFY TO BE CORRECT.

Thomas A. Simon

THOMAS A. SIMON
REG. PROFESSIONAL SURVEYOR
NO. S-7775

BASIS OF BEARINGS IS THE CENTERLINE OF MIDDLE AVENUE (NORTH 00°15'34" WEST). IRON PINS SET ARE 5/8" DIAMETER, 30" LONG WITH PLASTIC CAPS "T. SIMON, S-7775".

PLAT OF BOUNDARY SURVEY
FOR

DARRIN COTTREL

BEING KNOWN AS PART OF
ORIGINAL CARLISLE TOWNSHIP
SECTION NO. 8

COUNTY OF LORAIN STATE OF OHIO
JULY, 2017 SCALE: 1" = 200'

APPROVED LORAIN CO. MAP DEPT
DATE 9-13-17
PAGE 10-00-008
BY R. MAINES #17-03742-D

THOMAS SIMON & ASSOCIATES, INC.

PROFESSIONAL LAND SURVEYORS

150 SOUTH OLIVE STREET
ELYRIA, OHIO 44035

(440) 327-2925
FAX 327-2964

JOB NO. 2017-049

10-00-008-118-014