

11-00-020-000-002
J. RUSSO
DOC. H20030968815
11/26/03

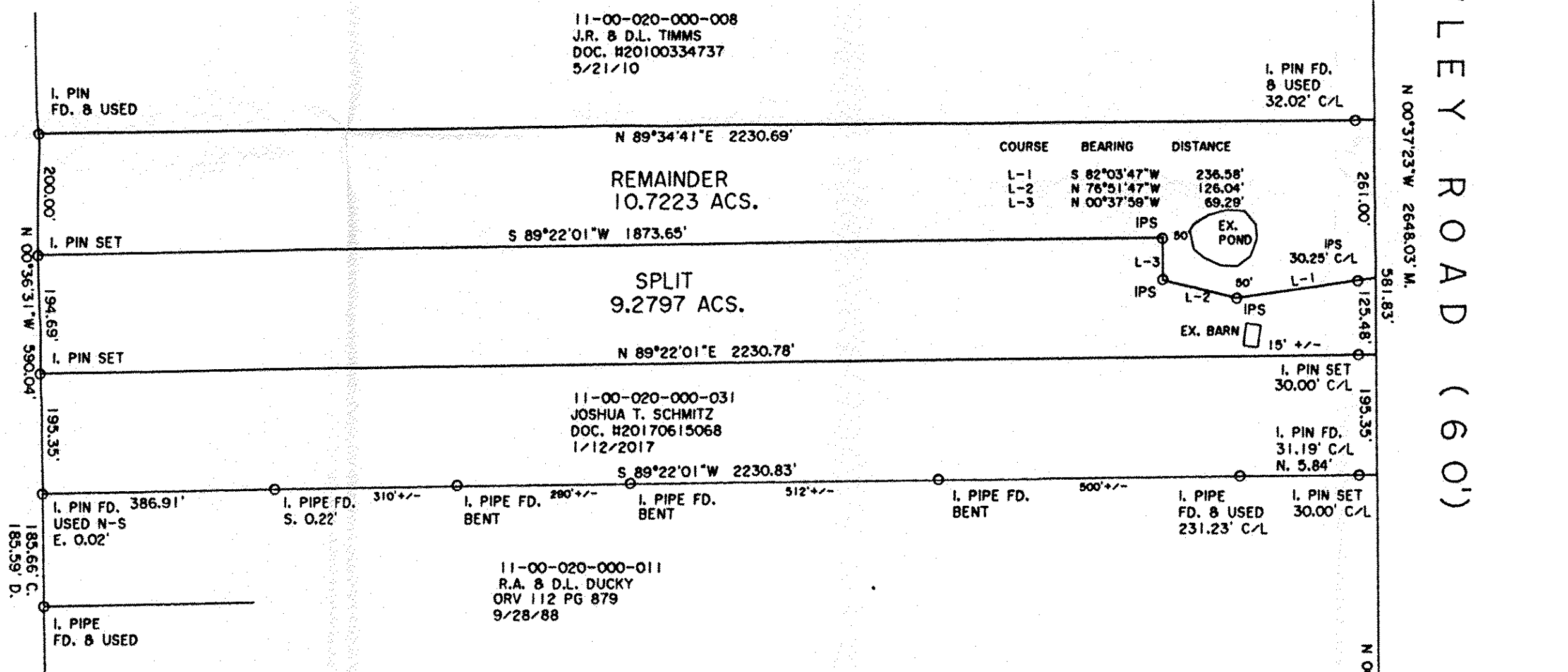

DIMENSIONS SHOWN ON THIS PLAT ARE EXPRESSED IN FEET AND DECIMAL PARTS THEREOF, ALL BEARINGS ARE TO AN ASSUMED MERIDIAN AND ARE USED TO INDICATE ANGLES ONLY. PERMANENT MONUMENTS WERE FOUND OR SET AT ALL POINTS INDICATED HEREON, ALL OF WHICH I CERTIFY TO BE CORRECT.

THOMAS SIMON & ASSOCIATES, INC.
PROFESSIONAL LAND SURVEYORS

150 SOUTH OLIVE STREET
ELYRIA, OHIO 44035

(440) 327-2925
FAX 327-2964

BASIS OF BEARINGS IS THE CENTERLINE OF COWLEY ROAD (EASTERLY LINE OF O.L. 20) NORTH 00°37'23" WEST. IRON PINS SET ARE 5/8" DIAMETER, 30" LONG WITH PLASTIC CAPS "T. SIMON, S-7775".

Thomas A. Simon
THOMAS A. SIMON
REG. PROFESSIONAL SURVEYOR
NO. S-7775

EATON TWP. O.L. 20
GRAFTON TWP. O.L. 10

LORAIN CNTY.
O.L. 1
CROCKER ROAD
MEDINA CNTY.
I. PIN IN MON. BOX FD. & USED SE CORN. O.L. 20

PLAT OF
BOUNDARY SURVEY & SPLIT
FOR
NORTH RIDGE GREATHOUSE, LLC

BEING KNOWN AS PART OF
ORIGINAL EATON TOWNSHIP LOT NO. 20
COUNTY OF LORAIN STATE OF OHIO
DECEMBER, 2016 SCALE: 1" = 200'

REV. 7/25/2017 - SPLIT/REMAINDER
REV. 7/10/2017 - SPLIT/REMAINDER
REV. 3/8/2017 - SPLIT/REMAINDER
JOB NO. 2016-084

APPROVED
LORAIN CO. M. DEPT
DATE 8-9-17
PAGE 11-00-020
BY R. MAINES
#17-03710

11-00-020-000-033
-034