

DIMENSIONS SHOWN ON THIS PLAT ARE EXPRESSED IN FEET AND DECIMAL PARTS THEREOF, ALL BEARINGS ARE TO AN ASSUMED MERIDIAN AND ARE USED TO INDICATE ANGLES ONLY. PERMANENT MONUMENTS WERE FOUND OR SET AT ALL POINTS INDICATED HEREON, ALL OF WHICH I CERTIFY TO BE CORRECT.

Thomas A. Simon
 THOMAS A. SIMON
 REG. PROFESSIONAL SURVEYOR
 NO. S-7775

BASIS OF BEARINGS IS THE CENTERLINE OF STEWART ROAD (SOUTH 89°52'56" EAST). IRON PINS SET ARE 3/8" DIAMETER, 30" LONG WITH PLASTIC CAPS "T. SIMON, S-7775".

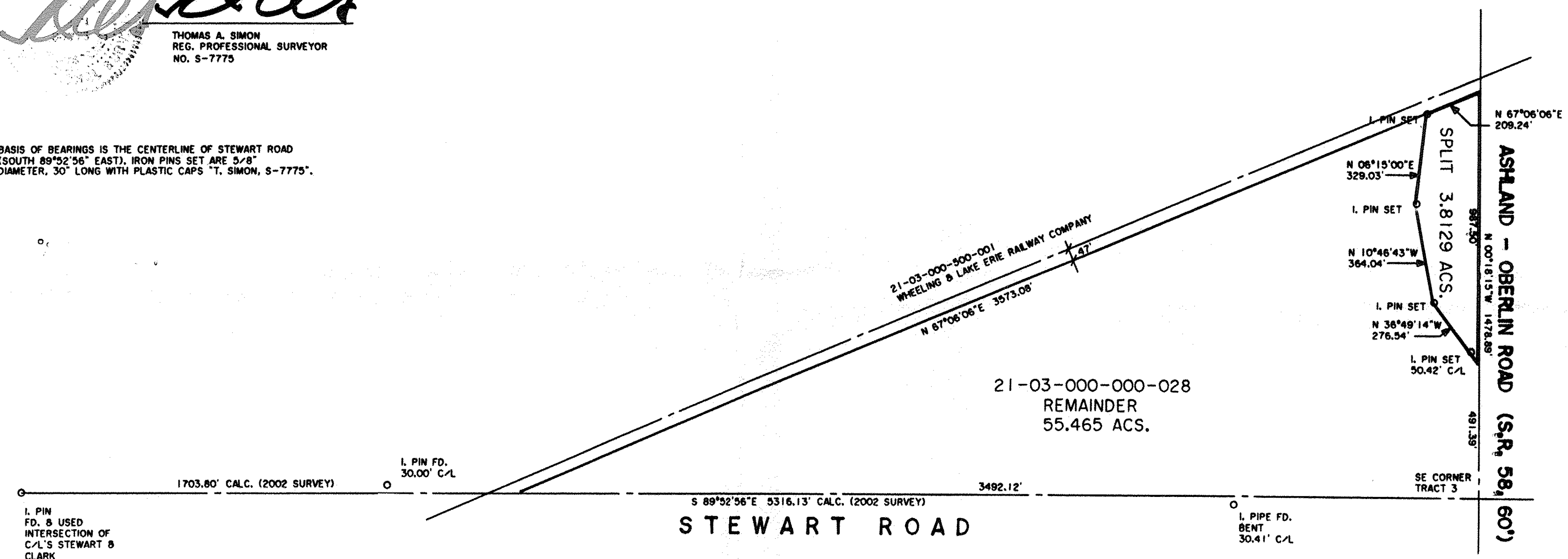

APPROVED
 LOREN CO.
 M&E DEPT

DATE 8-2-17

PAGE 21-F

BY R. MAINES
 #17-03708

THOMAS SIMON & ASSOCIATES, INC.
 PROFESSIONAL LAND SURVEYORS

150 SOUTH OLIVE STREET
 ELYRIA, OHIO 44035
 (440) 327-2925
 FAX 327-2964

**PLAT OF SURVEY
 AND SPLIT
 FOR
 FRANCES J. ROLLIN, TRUSTEE**

BEING KNOWN AS PART OF
 ORIGINAL HUNTINGTON TOWNSHIP TRACT 3
 COUNTY OF LORAIN STATE OF OHIO
 NOVEMBER, 2013 SCALE: 1" = 300'

21-03-000-000-122
 -123

DATE OF ORIGINAL SURVEY: 2/ 2002

JOB NO. 2013-051