

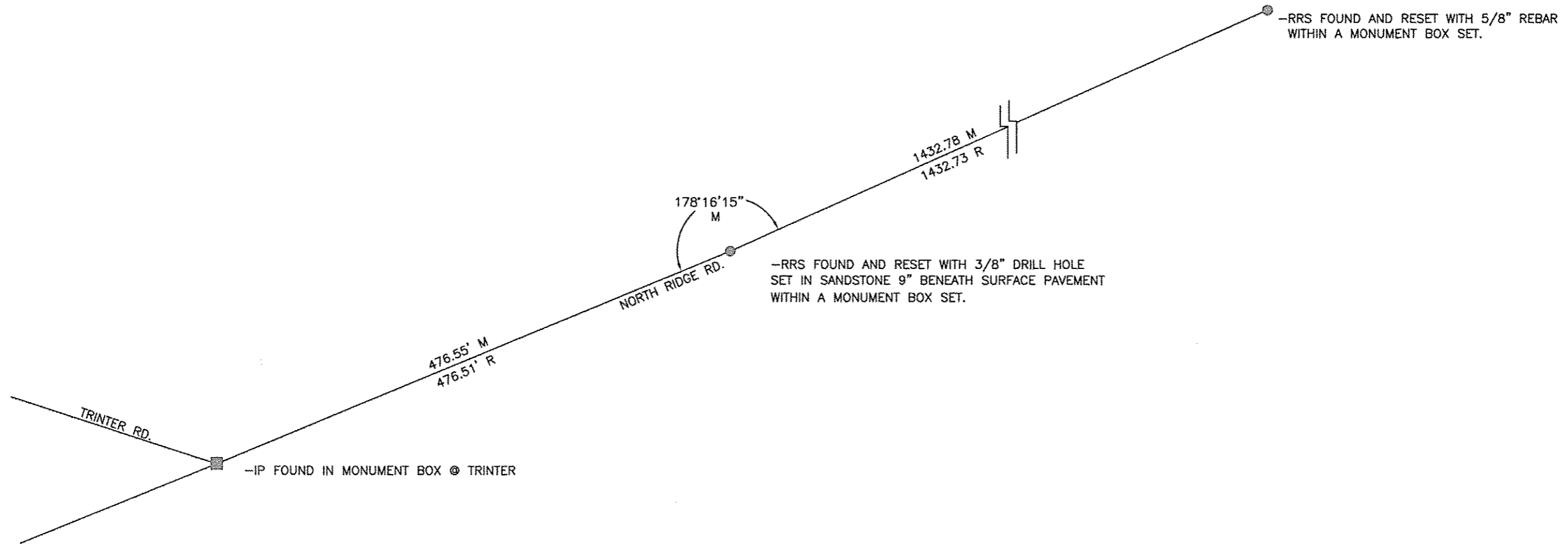

RAILROAD SPIKES WERE RESET TO AVOID DESTRUCTION OF MONUMENT DUE TO ROAD CONSTRUCTION. THIS PROJECT WAS DONE WITH THE COOPERATION OF THE LORAIN COUNTY ENGINEERS OFFICE AND THE PLSO FIRELANDS CHAPTER.

REFERENCE:
 BURKIN SURVEY OF PP#0100064000070 DATED NOV. 1995
 HURA SURVEY FOR RUSS SCHMALZ DATED JUNE, 1993 AND MAY 1998
 FOUND ON THE LORAIN COUNTY AUDITOR'S GIS WEBSITE ELECTRONIC FILE.

Lorain County, Ohio
 Original Brownhelm Twp.
 Part of Original Lot #64



Note: Only copies signed in red ink shall be considered valid.

Douglas A. Hasel P.S.
 Douglas A. Hasel P.S. 8412



Field survey August 19, 2016
 by Doug Hasel P.S. 8412

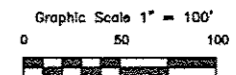

DATE	DESCRIPTION	BY
09/07/16	ISSUED DRAWINGS	DAH

REVISIONS		
DATE	BY	DESCRIPTION
09/07/16	DAH	

BLACK RIVER SURVEYING LLC
 3724 TEMPLE AVE.
 LORAIN, OHIO 44053

NORTH RIDGE ROAD
 RESET MONUMENTS

