

APPROVED
LORAIN CO.
MAP DEPT
DATE 7-17-17
PAGE 4-00-029
BY R. HANDES
#17-031095

04-00-029-000-936
-937

N
BASED ON KREBS RD.
BEARING N89°25'50"E

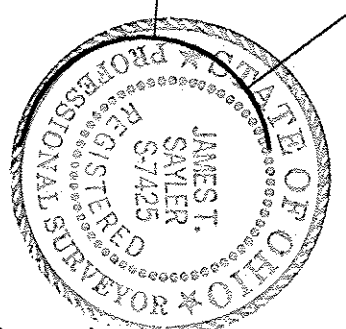
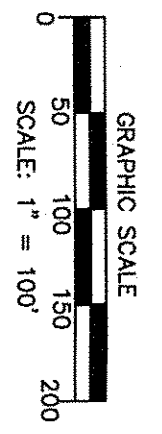

SURVEY
OF
33.0157 ACRES
OF PART OF
ORIGINAL AVON TOWNSHIP SECTION NO. 29
NOW IN
CITY OF AVON LAKE, LORAIN COUNTY, OHIO
FOR
JIM GANELLIA

BY
JAMES T. SAYLER, REGISTERED SURVEYOR #S-7425
VICE PRES.
C/S
THE HENRY G. REITZ ENGINEERING COMPANY
4214 ROCKY RIVER DRIVE, CLEVELAND, OH, 44135
PHONE: (216) 251-3033
reitz@reitzeng.com
MAY 2017
REVISED 6/8/2017
ADDED EX. EASEMENT 6/16/2017

LEGEND
○ DENOTES 5/8" CAPPED
(REITZ ENG) IRON PIN SET

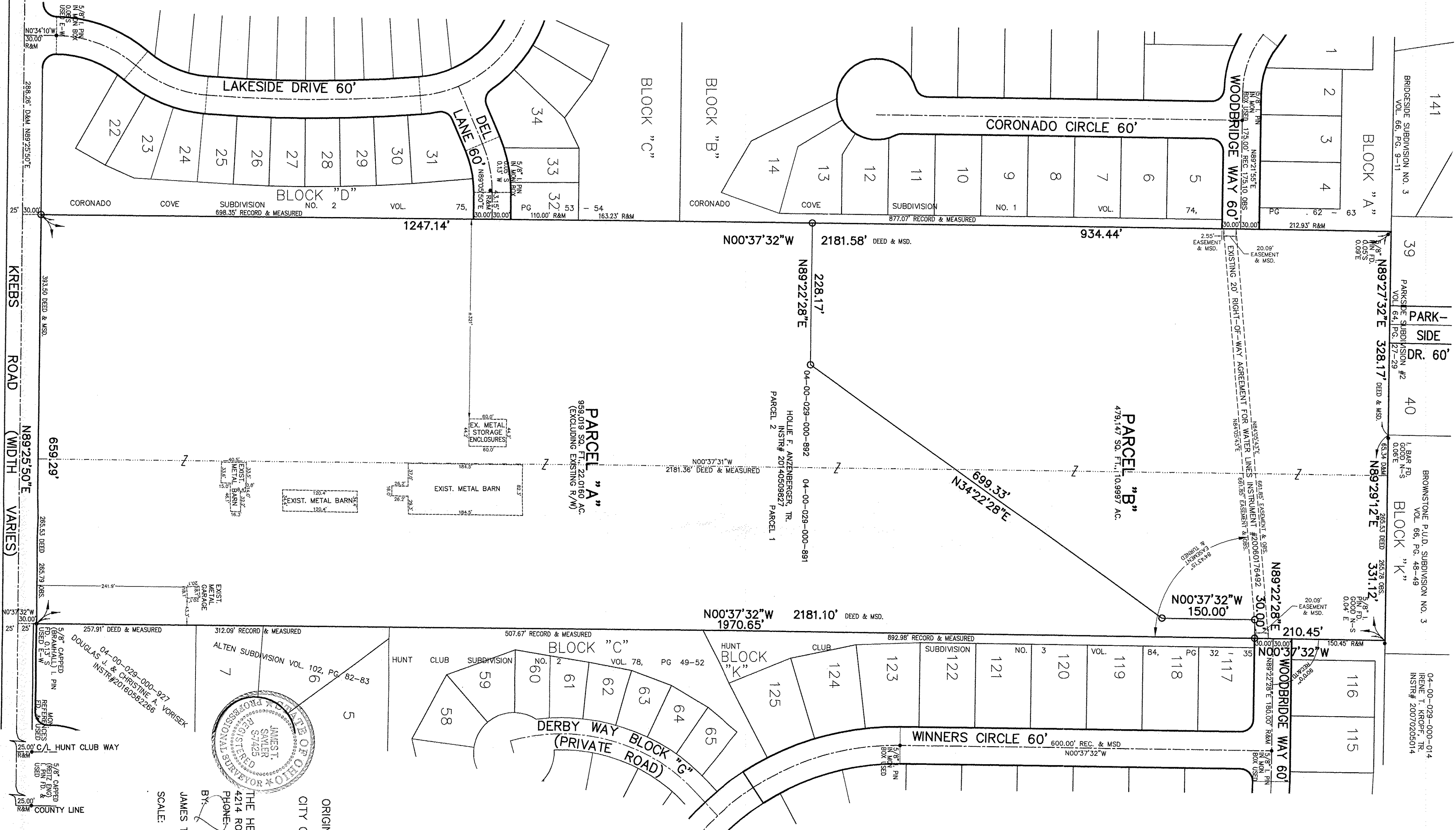

KREBS ROAD (WIDTH VARIES)
N89°25'50"E
659.29'

BRIDGE SUBDIVISION NO. 3
VOL. 66, PG. 9-11

141
BLOCK "A"

141
BLOCK "A"

39
PARKSIDE SUBDIVISION #2
VOL. 64, PG. 27-28

40
1. BAR FD.
1.6000 N-S
0.06'E

BROWNSTONE P.U.D. SUBDIVISION NO. 3
VOL. 66, PG. 48-49

04-00-029-000-014
IRENE T. KROPP, TR.
INST# 20070205014