

THOMAS SIMON & ASSOCIATES, INC.
 PROFESSIONAL LAND SURVEYORS

150 SOUTH OLIVE STREET
 ELYRIA, OHIO 44035

(440) 327-2925
 FAX 327-2964

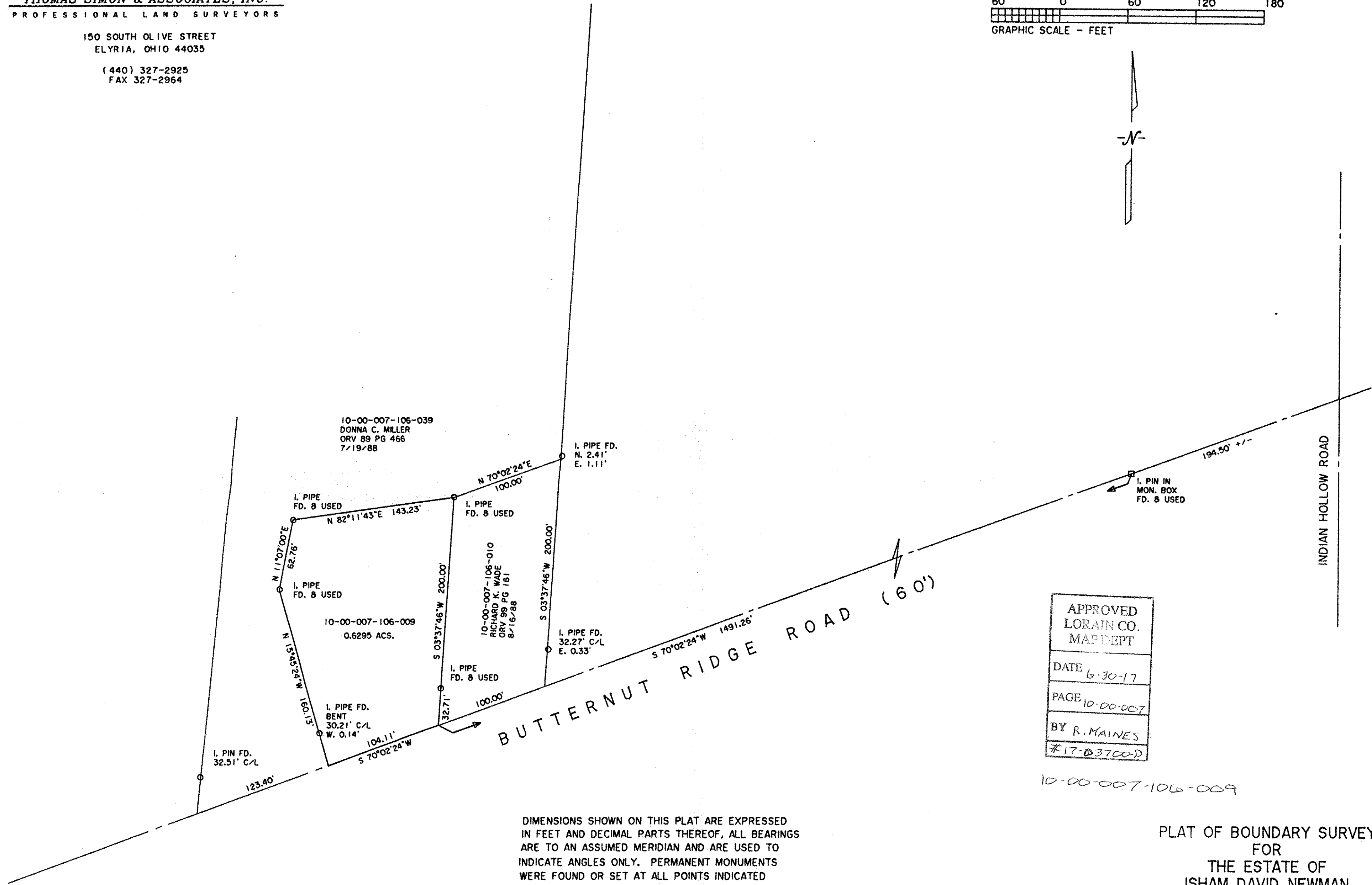
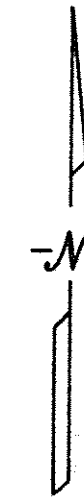

APPROVED
 LORAIN CO.
 MAP DEPT

DATE 6-30-17

PAGE 10-00-007

BY R. MAINES

#17-03700-D

10-00-007-106-009

DIMENSIONS SHOWN ON THIS PLAT ARE EXPRESSED IN FEET AND DECIMAL PARTS THEREOF. ALL BEARINGS ARE TO AN ASSUMED MERIDIAN AND ARE USED TO INDICATE ANGLES ONLY. PERMANENT MONUMENTS WERE FOUND OR SET AT ALL POINTS INDICATED HEREON, ALL OF WHICH I CERTIFY TO BE CORRECT.

Thomas A. Simon
 THOMAS A. SIMON
 REG. PROFESSIONAL SURVEYOR
 NO. S-7775

BASIS OF BEARINGS IS THE CENTERLINE OF BUTTERNUT RIDGE ROAD (NORTH 70°02'24" EAST).

PLAT OF BOUNDARY SURVEY
 FOR
 THE ESTATE OF
 ISHAM DAVID NEWMAN
 STELLA NEWMAN

BEING KNOWN AS PART OF ORIGINAL CARLISLE TOWNSHIP SECTION NO. 7

COUNTY OF LORAIN STATE OF OHIO

JUNE, 2017 SCALE: 1" = 60'