

Note: Bearings shown are to an assumed Meridian and are used to describe angles only.

Being known as Part of Sublot 3 and part of Sublot 4 of the Harborview Allotment in the City of Lorain, County of Lorain and the State of Ohio.

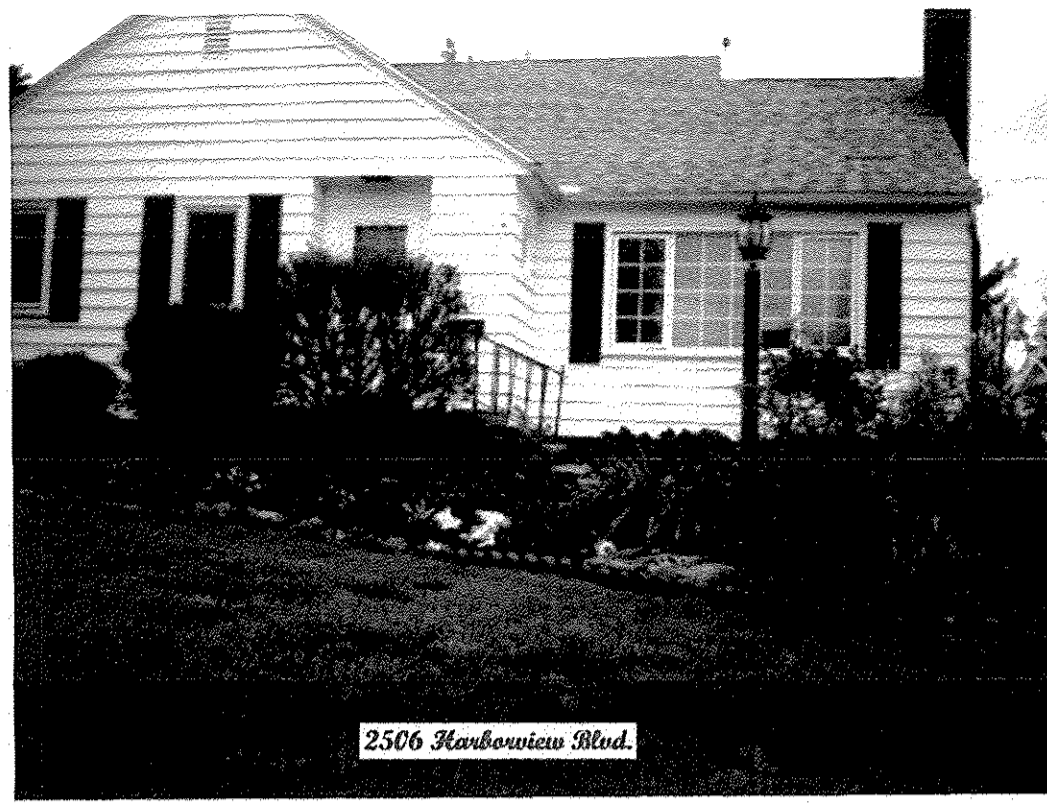

2506 Harborview Blvd.

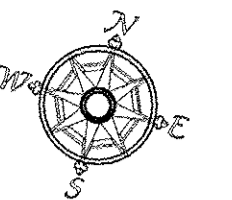

Scale 1" = 30'
May 6, 2017

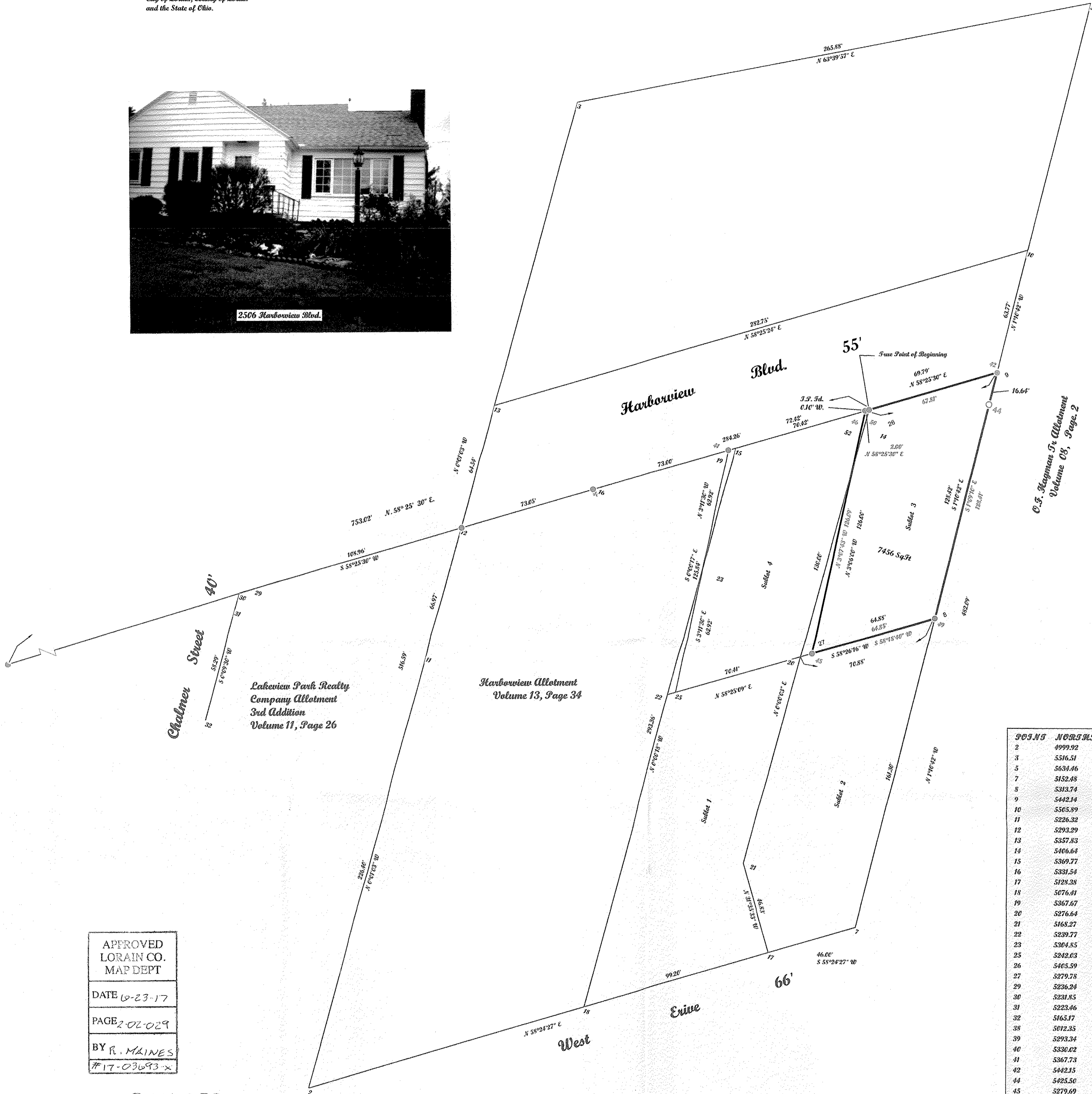

Chalmers Street

Lakeview Park Realty
Company Allotment
3rd Addition
Volume 11, Page 26

Harborview Allotment
Volume 13, Page 34

W.S. Skaggs Dr. Allotment
Volume 03, Page 2

APPROVED
LORAIN CO.
MAP DEPT

DATE 10-23-17

PAGE 2 OF 29

BY R. M. LINES

#17-03093-X

02-02-029-101-020

POINTS	NORTH	SOUTH	WEST	EAST	DESE
2	4999.92	10000.05			
3	5516.51	9999.89			
5	5634.46	10238.18			
7	5152.48	10243.09			
8	5313.74	10244.77			
9	5442.14	10242.13			
10	5505.89	10240.52			
11	5226.32	9999.98			
12	5293.29	9999.96			
13	5357.83	9999.94			
14	5406.64	10184.38			J.R.O.N.F.F.N.S.E.U.L.N.D
15	5369.77	10124.38			
16	5331.54	10062.19			
17	5128.38	10208.91			
18	5076.41	10124.41			
19	5367.67	10120.98			
20	5276.64	10184.38			
21	5168.27	10184.37			
22	5239.77	10124.39			
23	5304.85	10124.45			
25	5242.03	10127.98			
26	5405.59	10182.67			
27	5279.78	10189.49			
29	5236.28	9907.13			
30	5231.85	9899.98			
31	5223.46	9899.96			
32	5165.17	9899.80			
38	5012.35	9542.84			J.R.O.N.F.F.N.S.E.U.L.N.D
39	5293.24	10000.09			J.R.O.N.F.F.N.S.E.U.L.N.D solid
40	5330.02	10059.59			J.R.O.N.F.F.N.S.E.U.L.N.D under driveway
41	5367.73	10120.91			J.R.O.N.F.F.N.S.E.U.L.N.D
42	5442.15	10242.15			REBUIR SET
44	5425.50	10242.87			REBUIR SET
45	5279.69	10189.55			J.R.O.N.F.F.N.S.E.U.L.N.D capped
46	5405.61	10182.57			J.R.O.N.F.F.N.S.E.U.L.N.D
49	5313.76	10244.73			J.R.O.N.F.F.N.S.E.U.L.N.D belt
50	5406.64	10184.38			J.R.O.N.F.F.N.S.E.U.L.N.D
52	5405.59	10182.67			

McGannon Surveying, LLC
Boundary Survey
Patrick A. McGannon
Registered Professional Surveyor
1731 Gettysburg Drive, Lorain, Ohio 44053 (440) 282-2712
www.mcgannonsurveying.com

Note: Only copies signed with
Red ink shall be considered Valid.

Patrick A. McGannon
Patrick A. McGannon P.S. 7154

Prepared for Catherine Lavonn of
2506 Skyline Drive, Lorain,
Ohio 44053.

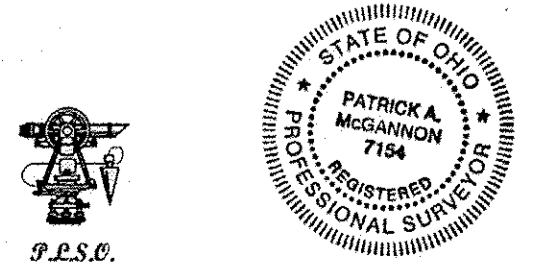

Note: Dimensions shown in Blue are record
values and those shown in red are field observed
values.

Lavonn.FSRV 3.N. 1515