

DIMENSIONS SHOWN ON THIS PLAT ARE EXPRESSED IN FEET AND DECIMAL PARTS THEREOF, ALL BEARINGS ARE TO AN ASSUMED MERIDIAN AND ARE USED TO INDICATE ANGLES ONLY. PERMANENT MONUMENTS WERE FOUND OR SET AT ALL POINTS INDICATED HEREON, ALL OF WHICH I CERTIFY TO BE CORRECT.

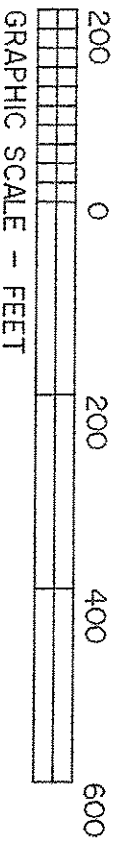

BASIS OF BEARINGS IS THE CENTERLINE OF RICE ROAD (NORTH 67°49'12" WEST). IRON PINS SET ARE 5/8" DIAMETER, 30" LONG WITH PLASTIC CAPS "T. SIMON, S-7775".

THOMAS A. SIMON
REG. PROFESSIONAL SURVEYOR
NO. S-7775

S-7775

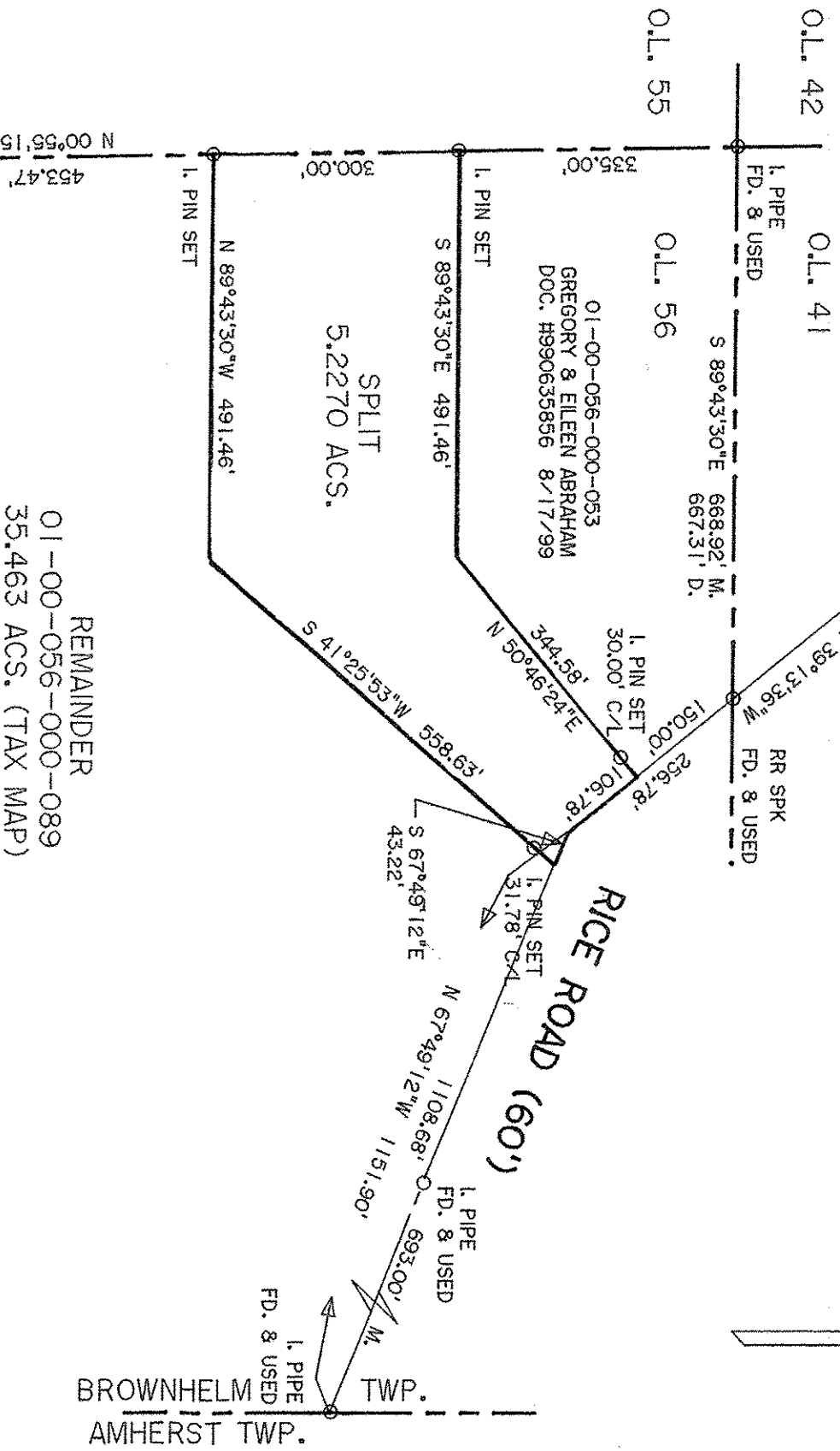
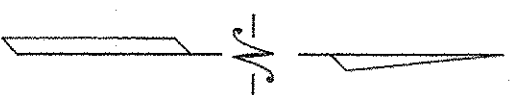

REMAINDER
01-00-056-000-089
35.463 ACS. (TAX MAP)

APPROVED	DATE	PAGE	BY
LOTT	12-17	1-00-056	R. MAINES
MARK			# 17-03682

01-00-056-000-090
-091

O.L. 55
O.L. 56
MIDDLE RIDGE RD.

PLAT OF SURVEY
AND SPLIT
FOR
TIMOTHY & GREGORY
ABRAHAM, TRUSTEES

THOMAS SIMON & ASSOCIATES, INC.
PROFESSIONAL LAND SURVEYORS

150 SOUTH OLIVE STREET
ELYRIA, OHIO 44035
(440) 327-2925
FAX 327-2964

COUNTY OF LORAIN STATE OF OHIO
NOVEMBER, 2012 SCALE: 1" = 200'

BEING KNOWN AS PART OF
ORIGINAL BROWNHELM TOWNSHIP
LOT NO. 56