

Note: Bearings shown are based on the Ohio State Plane Grid North (3401) but are used to describe angles only.

Being known as Part of Original lots 63, and 64 of Amherst Township, County of Lorain and the State of Ohio. And known as Lorain County Parcel Numbers 05-00-064-000-022 and -029

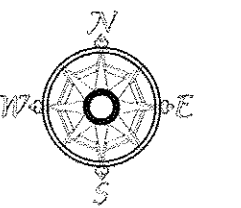

0 100'
Scale 1" = 100'
December 03, 2016

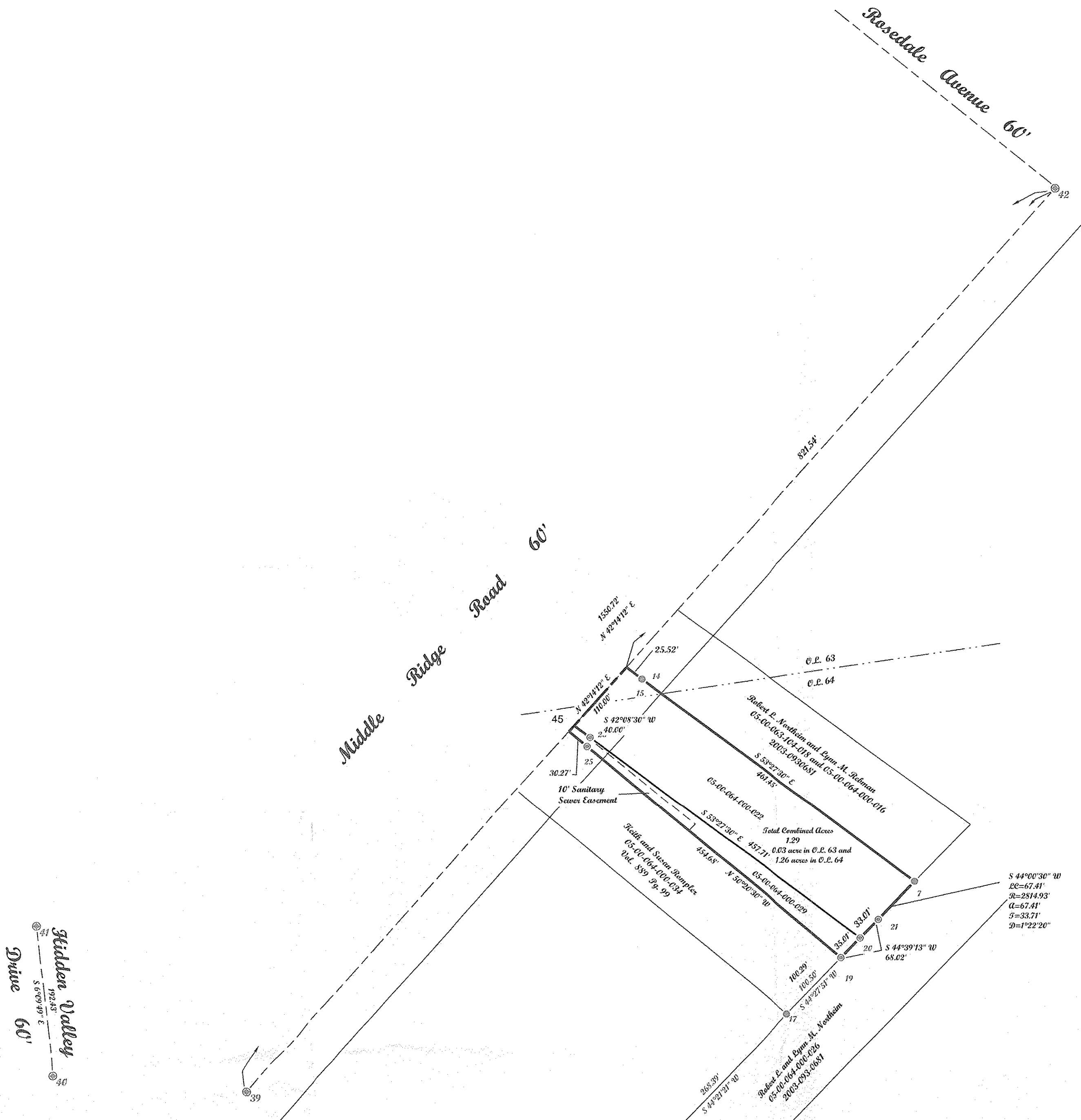

POINTS	DESC
45	
39	IRON P.N. SCULAND I.N. MON BOX
40	IRON P.N. SCULAND I.N. MON BOX
41	IRON P.N. SCULAND I.N. MON BOX
42	IRON P.N. SCULAND I.N. MON BOX
14	IRON P.N. SCULAND
15	IRON P.N. SCULAND round nail like
17	IRON P.N. SCULAND
18	IRON P.N. SCULAND
7	IRON P.N. SCULAND
19	REBAR SE5
20	REBAR SE5
21	REBAR SE5
25	REBAR SE5
26	REBAR SE5

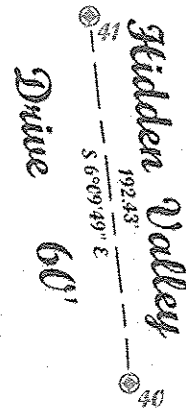

DATE 6-9-17
PAGE 5-00-064
BY R. MAINES
#17-03675

05-00-064-000-083

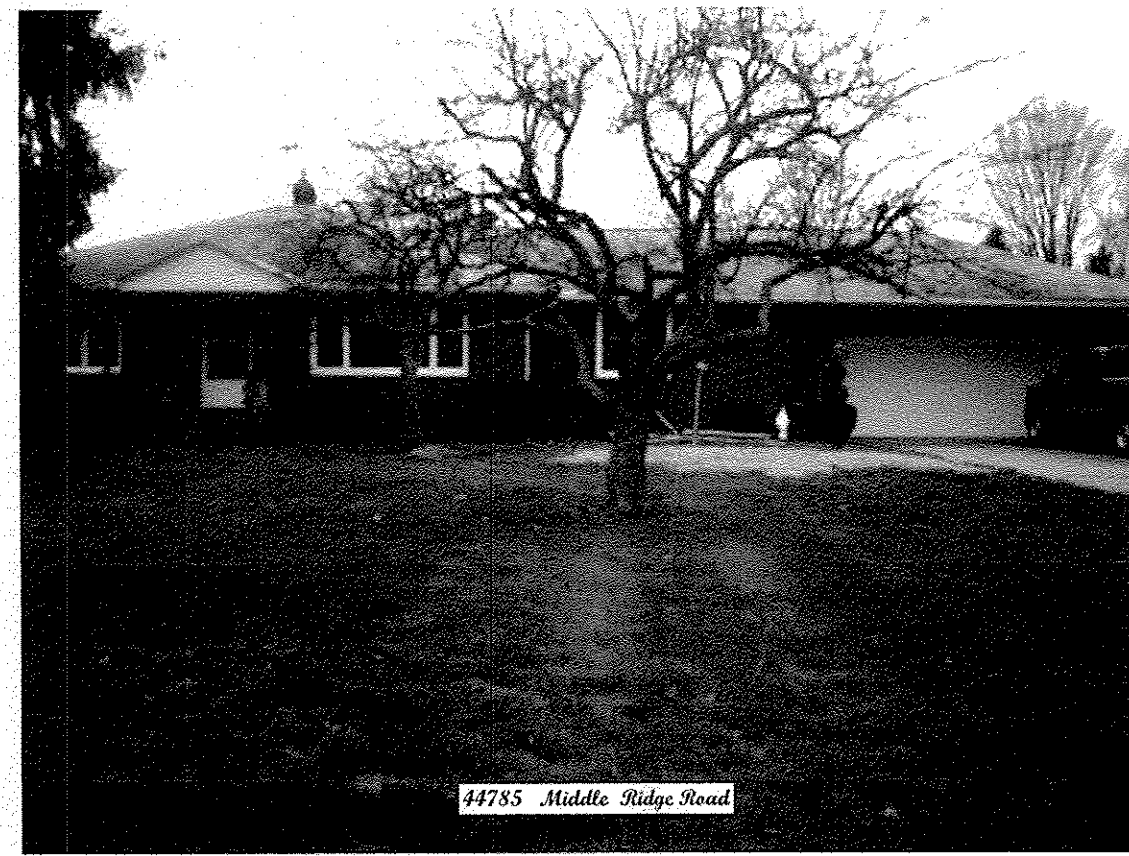

44785 Middle Ridge Road

McGannon Surveying, LLC
Boundary Survey
Patrick A. McGannon
Registered Professional Surveyor
1731 Gettysburg Drive, Lorain, Ohio 44053 (440) 282-2712
www.mcgannonsurveying.com

Note: Only copies signed with Red ink shall be considered Valid.
Patrick A. McGannon
Patrick A. McGannon P.S. 7154

Prepared for David A. and Jona J.
Bonit of 44785 Middle Ridge Road
Amherst, Ohio 44001.

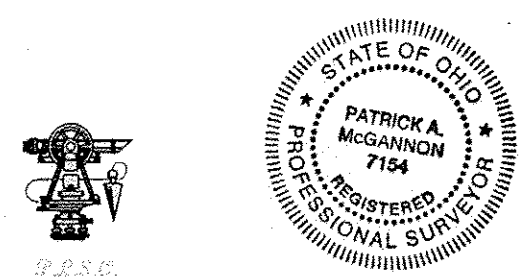

Note: Dimensions shown in Blue are record values and those shown in red are field observed values.
Brent J. RU