

MAP OF SURVEY

PREPARED FOR
Parcel No. 12-00-056-000-045

Situated in the Township of Columbia, County of Lorain and known as being part of Original Columbia Township Lot No. 56

Parcel No. 12-00-056-000-033
Board of Education of the Columbia Local School District
Instrument No. 2017-0625832

CERTIFICATION

This Plat was prepared from Recorded Plats and Recorded Deeds, of Lorain County Records Basis of bearing is plat record for center line of Royalton Road S 89°07'44" W. Distances are given in feet and decimal parts thereof. All of which I certify to be correct to the best knowledge.

S. A. Boland 6/1/17

Sean A. Boland, P.S.
Surveyor No. 7699
bolandsurveying@gmail.com
440 785-2943

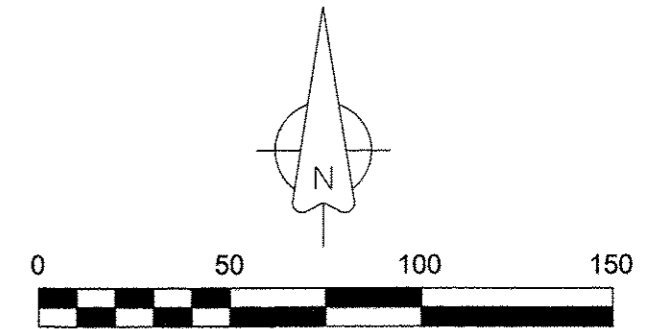
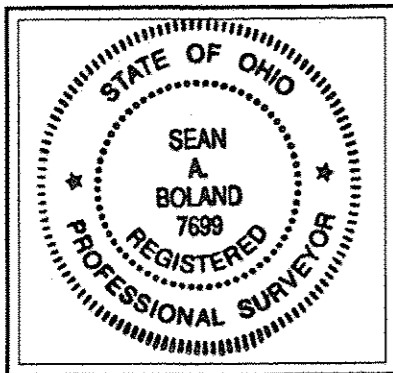

Scale: 1" = 50'
June, 2017

LEGEND

- IPCS = Iron Pin Capped Set
- IPF = Iron Pin Found
- IPCF = Iron Pin W/Cap Found
- IPMF = Iron Pin Monument Found

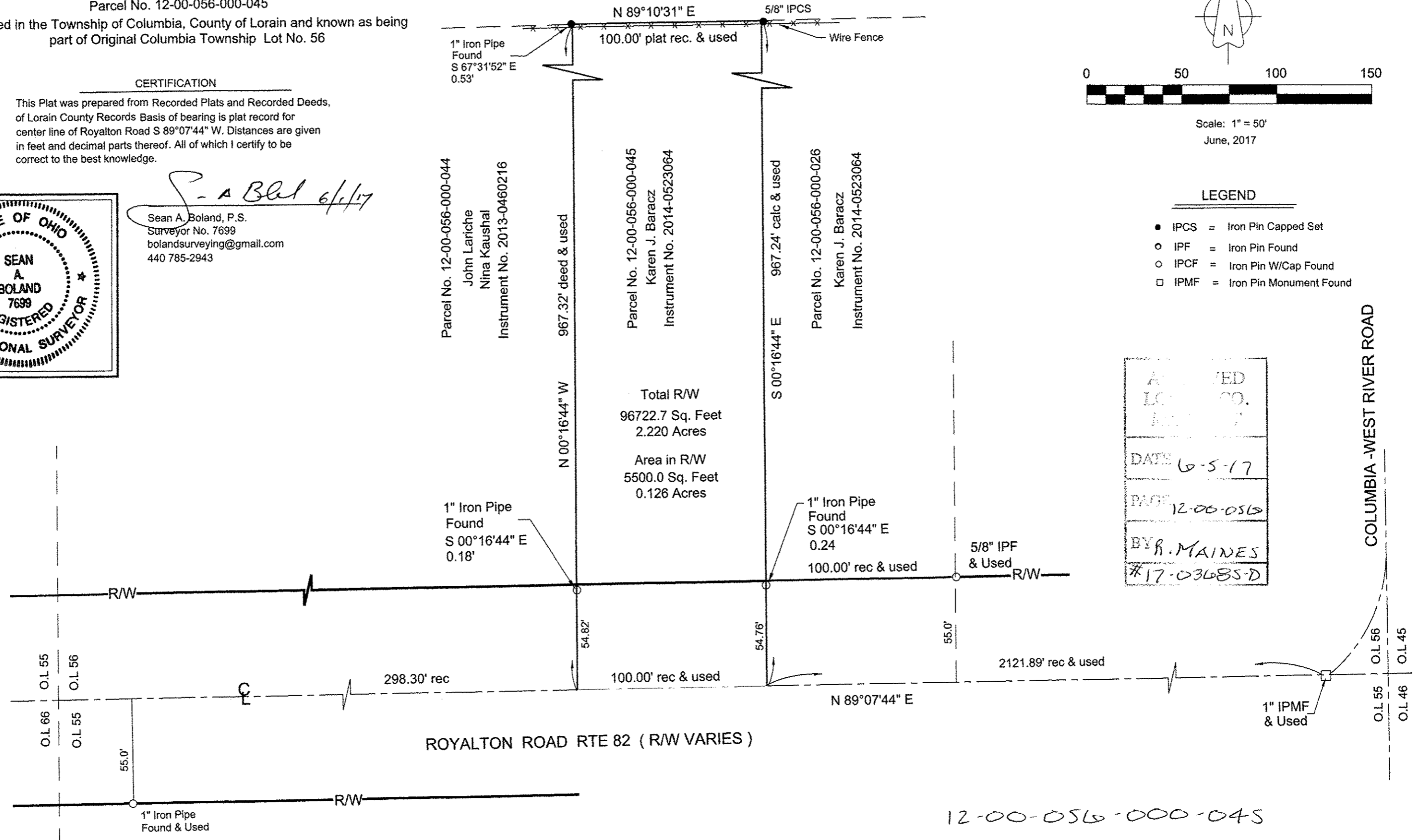

APPROVED
LOCAL GOV.
DATE 6-5-17
PAGE 12-00-056
BY R. MAINES
#17-03685-D

12-00-056-000-045