

MAP OF SURVEY

PREPARED FOR

NOGGLE

SITUATED IN THE CITY OF AVON, COUNTY OF LORAIN AND STATE OF OHIO; AND KNOWN AS BEING PART OF ORIGINAL AVON TOWNSHIP SECTION NO. 11 AND PART LOT NO. 1 IN BENHAM'S FIRST ADDITION TO TOWN PLAT OF FRENCH CREEK AS RECORDED IN VOLUME 3, PAGE 9 OF LORAIN COUNTY RECORDS.

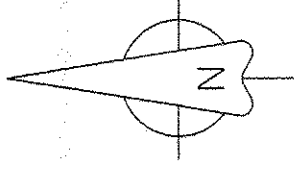

SCALE: 1" = 30'
MAY, 2017

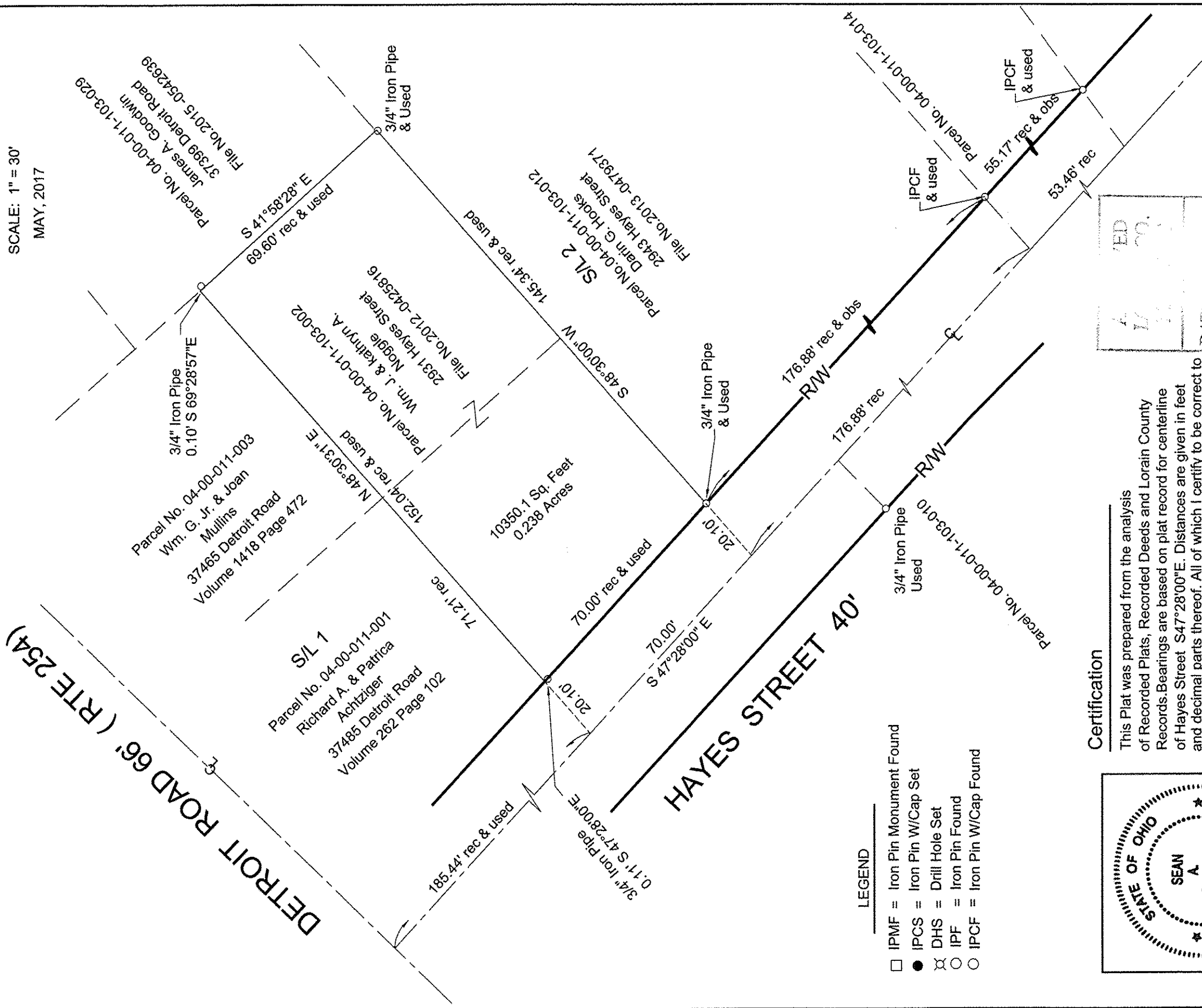

- LEGEND**
- IPMF = Iron Pin Monument Found
 - IPCS = Iron Pin W/Cap Set
 - ⊗ DHS = Drill Hole Set
 - IPF = Iron Pin Found
 - IPCF = Iron Pin W/Cap Found

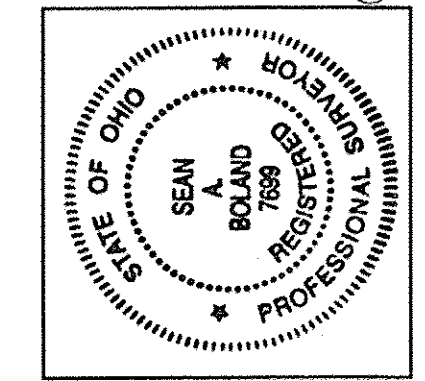

Certification

This Plat was prepared from the analysis of Recorded Plats, Recorded Deeds and Lorain County Records. Bearings are based on plat record for centerline of Hayes Street S47°28'00"E. Distances are given in feet and decimal parts thereof. All of which I certify to be correct to the best of my knowledge.

Sean A. Boland 5/19/17

Sean A. Boland, P.S.
Registered Ohio Professional
Surveyor 7699
bolandsurveying@gmail.com
440 785-2943

FILED	
MAY 20 2017	
DATE	5-23-17
PAGE	4 DD-011
BY	R. MAINES
#	17-03674-D

04-00-011-103-002