

| COURSE | BEARING      | DISTANCE |
|--------|--------------|----------|
| L-1    | N 01°12'51"W | 60.00'   |
| L-2    | N 01°12'51"W | 68.11'   |

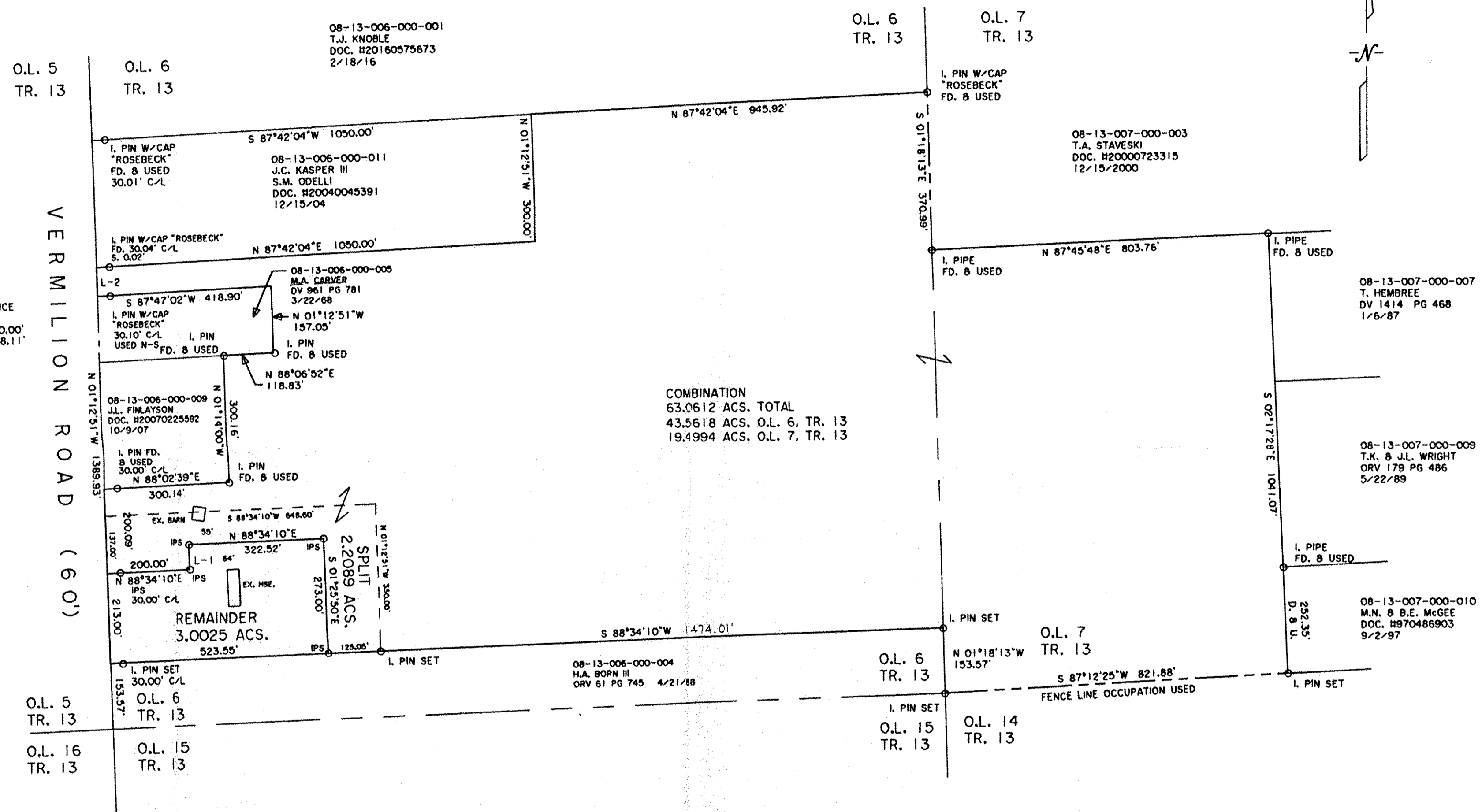

**THOMAS SIMON & ASSOCIATES, INC.**  
 PROFESSIONAL LAND SURVEYORS  
 150 SOUTH OLIVE STREET  
 ELYRIA, OHIO 44035  
 (440) 327-2925  
 FAX 327-2964

DIMENSIONS SHOWN ON THIS PLAT ARE EXPRESSED IN FEET AND DECIMAL PARTS THEREOF. ALL BEARINGS ARE TO AN ASSUMED MERIDIAN AND ARE USED TO INDICATE ANGLES ONLY. PERMANENT MONUMENTS WERE FOUND OR SET AT ALL POINTS INDICATED HEREON, ALL OF WHICH I CERTIFY TO BE CORRECT.

THOMAS A. SIMON  
 S-7775  
 REG. PROFESSIONAL SURVEYOR  
 NO. 5-7775

APPROVED  
 LORAIN CO.  
 PLAT  
 DATE 5-17-17  
 PAGE 8-G  
 BY R. MAINES  
 #17-03671

**PLAT OF BOUNDARY SURVEY  
 SPLIT AND COMBINATION  
 FOR  
 COREY J. BAUMANN**

BEING KNOWN AS PARTS OF  
 HENRIETTA TOWNSHIP LOT NOS. 6 AND 7  
 TRACT 13  
 COUNTY OF LORAIN STATE OF OHIO  
 AUGUST, 2016 SCALE: 1" = 200'  
 APRIL, 2017

BASE OF BEARINGS IS THE CENTERLINE OF VERMILION ROAD (NORTH 01°12'51" WEST). IRON PINS SET ARE 5/8" DIAMETER, 30" LONG WITH PLASTIC CAPS "T. SIMON, S-7775".

08-13-006-000-014 thru -016  
 08-13-007-000-004