

CURVE TABLE					
CURVE	LENGTH	RADIUS	DELTA	BEARING	CHORD
C1	1550.00	34377.47	2°35'00"	N01°36'29"E	1549.87

**BOUNDARY SURVEY**  
 KNOWN AS BEING A PART OF ORIGINAL  
 EATON TOWNSHIP LOTS 49 & 52  
 TOWNSHIP 6 NORTH - RANGE 16 WEST  
 CONNECTICUT WESTERN RESERVE  
 EATON TOWNSHIP - LORAIN COUNTY - OHIO  
 OCTOBER 2015 SCALE 1"=200'

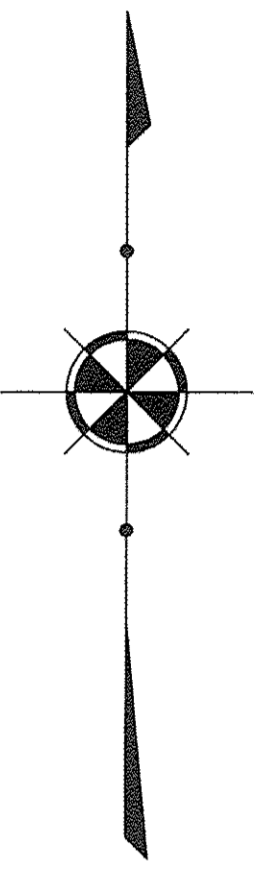
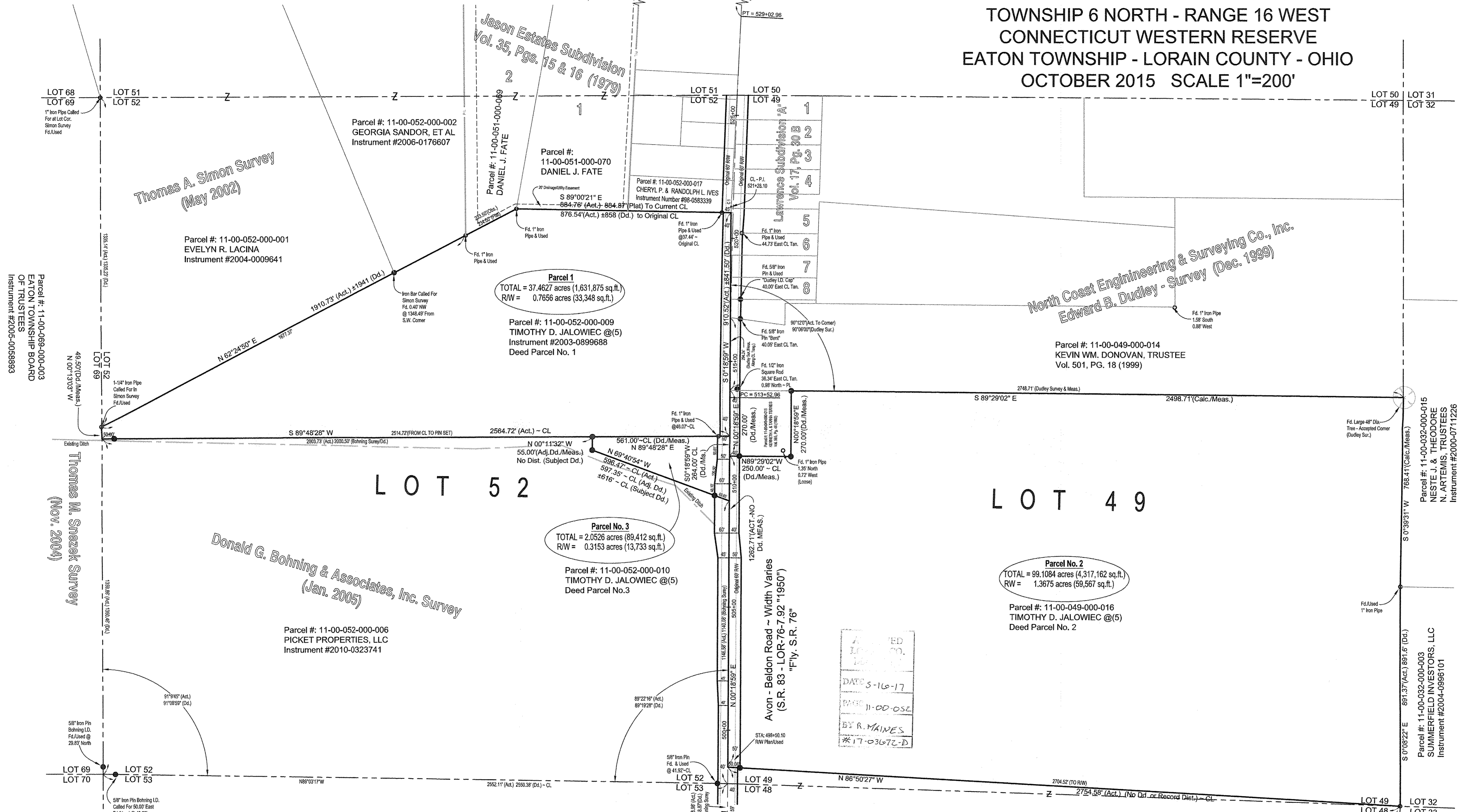

**BOUNDARY CERTIFICATION:**  
 I HEREBY CERTIFY THAT I HAVE SURVEYED THE PREMISES AND PREPARED THE ATTACHED PLAT IN ACCORDANCE WITH THE PROVISIONS OF CHAPTER 4733-37 OF THE OHIO ADMINISTRATIVE CODE AND THE DIMENSIONS ARE IN FEET AND DECIMAL PARTS THEREOF, ALL OF WHICH ARE CORRECT TO THE BEST OF MY KNOWLEDGE AND BELIEF. IRON MONUMENTS OR PINS AS INDICATED WERE FOUND OR SET AS SHOWN HEREON. THE TERM CERTIFY AS USED IN THIS STATEMENT IS UNDERSTOOD TO BE THE PROFESSIONAL OPINION OF THE SURVEYOR WHICH IS FORMULATED ON HIS BEST KNOWLEDGE, INFORMATION AND BELIEF, AND AS SUCH, IT DOES NOT CONSTITUTE A GUARANTEE OR WARRANTY, EITHER EXPRESSED OR IMPLIED. THIS PLAT WAS PREPARED WITHOUT THE BENEFIT OF AN ABSTRACT OF TITLE AND IS SUBJECT TO ANY STATE OF FACTS REVEALED BY AN EXAMINATION OF THE SAME. ALL IRON PINS SET ARE 5/8" X 30" LONG REBAR WITH A PLASTIC CAP STAMPED "POLARIS". BEARINGS REFER TO THE OHIO COORDINATE SYSTEM OF 1983 - NORTH ZONE 1986 ADJUSTMENT.

*Richard A. Thompson, Jr.*  
 RICHARD A. THOMPSON, JR. P.S. #7388

- Boundary Survey Legend**
- = 5/8" Iron Pin Set (I.D. Cap "Polaris")
  - (ACT.) = ACTUAL DISTANCE
  - (CALC.) = CALCULATED DISTANCE
  - (D.C.) = RECORDED DEED DISTANCE
  - (DOC.) = RECORDED DOCUMENT
  - (FD.) = FOUND IN FIELD
  - (MEAS.) = MEASURED DISTANCE
  - (OBS.) = OBSERVED DISTANCE
  - (R.P.) = RECORDED PLAT
  - (PARCEL) = PERMANENT PARCEL NUMBER
  - (REC.) = RECORDED DISTANCE
  - (TAN.) = TANGENT DISTANCE
  - (SUR.) = RECORD SURVEY

DATE: 5/16/17  
 SCALE: HOR. 1"=200'  
 VERT. 1"=100'  
 FOLDER: Survey  
 FILENAME: Survey Base  
 TAB: 01 - Boundary  
 Calc.: RAT



POLARIS ENGINEERING & SURVEYING, INC.  
 34600 CHARDON ROAD - SUITE D  
 WILLOUGHBY HILLS, OHIO 44094  
 (440) 944-4433 (440) 944-3722 (Fax)  
 www.polaris-es.com

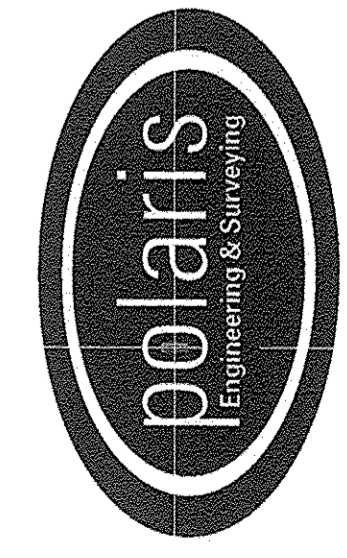

CONTRACT No.	
15182	
SHEET	OF
01	01

11-00-049-000-016  
 11-00-052-000-009, -010