

ED
 DATE 4-21-17
 PLOT 5-00-006
 BY R. MAINES
 17-03658-X

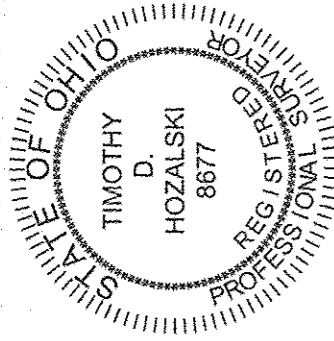

Timothy D. Hozalski
 Timothy D. Hozalski, P.S.
 4-17-17 Date

ORIGINAL LOT 95
 ORIGINAL LOT 6

05-00-006-000-219

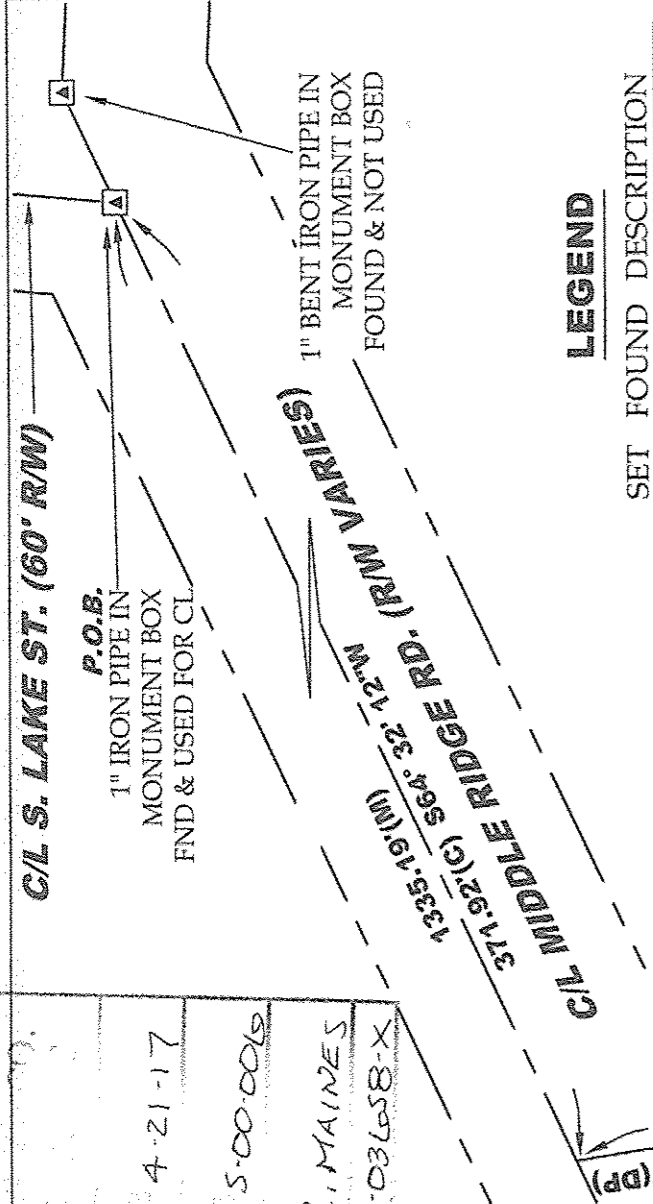

LEGEND

SET	FOUND	DESCRIPTION
○	●	IRON PIN/ROD
◇	◆	SURVEY NAIL
⊙	⊕	MAG SPIKE
⊗	⊗	DRILL HOLE
⊕	⊕	RAILROAD SPIKE
⊠	⊠	MONUMENT BOX
○	○	IRON PIPE
▲	▲	STONE
■	■	WOOD POST

REFERENCES

- Lorain County Survey Records
- Survey by John Pozywak (Jan, 1999)
- Survey by P.A. Rosebeck (Oct, 2000)
- Survey by P.A. Rosebeck (July, 2003)
- Survey by P.A. Rosebeck (Apr, 2006)
- Dedication Plat by Bramhall Eng. & Surveying (Jan, 2013)
- Survey by P.A. Rosebeck (Apr, 2015)
- Survey by Vector Surveying Svc. (June, 2016)
- Survey by Vector Surveying Svc. (July, 2016)
- Survey by Vector Surveying Svc. (Oct, 2016)

Lorain County Deed Records

Volume and Pages as indicated
 Lorain County Subdivision Plat Records
 Plat Volume 47, Page 47

James M. & Jane M. Krase
 Official Record
 Vol. 438, Pg. 424

Michael D. Dennis
 Instrument #
 2005-0088098

James M. & Jane M. Krase
 Instrument #
 2005-0067758

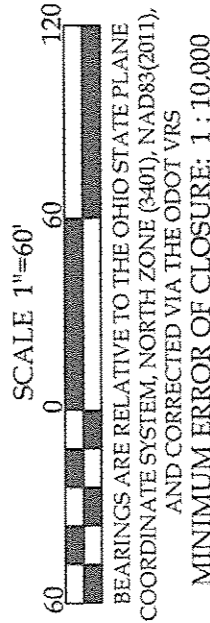

Lot Split for RJ Perritt Construction, Inc.

Being a parcel of land located in part of Sublot 4, Middle Ridge Subdivision, Original Amherst Township Lot 6, City of Amherst, Twp 6 North, Range 18 West, Connecticut Western Reserve, Lorain County, Ohio

TOTAL AREA
 0.3102 ACRES
 (13,514.0385 ft²)

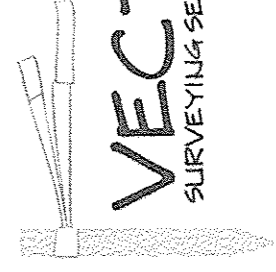

- ABBREVIATIONS**
- (D) PER DEED (M) MEASURED (P) PER PLAT
 - (C) CALCULATED (DP) PER DEDICATION PLAT (RS) PER ROSEBECK SURVEY
 - ALL IRON PINS SET ARE 5/8"x30" REBAR WITH YELLOW PLASTIC CAPS STAMPED "HOZALSKI P.S. 8677/ VECTOR SURVEYING"
 - ALL DRILL HOLES ARE 5/8" IN DIAMETER

OFFICE: 440-865-8445 AMHERST, OH
 VECTORSURVEYING@YAHOO.COM
 Job No. 17-031 Drawn By: CAD
 Date: Apr, 2017 Checked By: TDH