

LEGEND

SET	FOUND	DESCRIPTION
○	●	IRON PIN/ROD
◇	◆	SURVEY NAIL
⊗	⊙	MAG SPIKE
⊗	⊙	DRILL HOLE
⊗	⊙	RAILROAD SPIKE
⊗	⊙	MONUMENT BOX
⊗	⊙	CONCRETE MONUMENT
○	○	IRON PIPE
▲	▲	STONE
■	■	WOOD POST

Retracement for John Glick
 Being a parcel of land located in part of Original Lot 22, Tract 1, Penfield Township, Twp 3 North, Range 17 West, Connecticut Western Reserve, Lorain County, Ohio

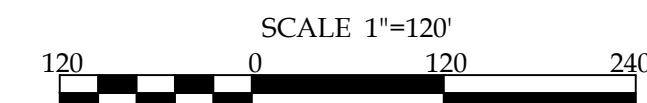

BEARINGS ARE RELATIVE TO THE OHIO STATE PLANE COORDINATE SYSTEM, NORTH ZONE (3401), NAD83(2011), AND CORRECTED VIA THE ODOT VRS. COORDINATES PROVIDED HEREON HAVE BEEN SCALED FROM GRID TO GROUND USING A MULTIPLIER OF 1.000094926.
 MINIMUM ERROR OF CLOSURE: 1 : 10,000

OFFICE: 440-865-8445 WAKEMAN, OH
 VECTORSURVEYING@YAHOO.COM
 Job No. 17-018 Drawn By: CAD
 Date: Mar, 2017 Checked By: TDH

REFERENCES

- Lorain County Survey Records**
 Survey for G. Del Bates by Gary Penfound (Jan, 1993)
 Survey for Carl A. & Caryn Spanos by Laundon, Simon, Cahl & Assoc. (Apr, 1994)
 Survey for John A. Devereaux, II by Thomas Simon (Jan, 1999)
 Survey for Avery C. & Helen G. Sooy by Thomas Simon (January, 2002)
 Survey for Richard D. & Diane T. Seymour by Thomas Simon (May, 2013)
- Lorain County Deed Records**
 Volume and Pages as indicated
- ODOT Centerline Survey Records**
 LOR-301-0.00/ MED-301-8.22
 CL Control Field Notes dated 1-24-05 & 8-03-05

NOTES

The iron pins set by McCartney & Associates were set in coincidence with a survey of the parcel now owned by James & Maureen Reid. The survey plat could not be procured.

TOTAL AREA

10.4086 ACRES (CALC)
 10.4416 ACRES (DEED)
 0.1771 ACRES (7,712.3470 sq) WITHIN R/W

ABBREVIATIONS

(D) PER DEED (M) MEASURED (P) PER PLAT
 (C) CALCULATED (ODOT) PER ODOT FIELDNOTES
 (PS) PER PENFOUND SURVEY
 ALL IRON PINS SET ARE 5/8"x30" REBAR WITH YELLOW PLASTIC CAPS STAMPED "HOZALSKI P.S. 8677/ VECTOR SURVEYING"
 ALL DRILL HOLES SET ARE 5/8" IN DIAMETER

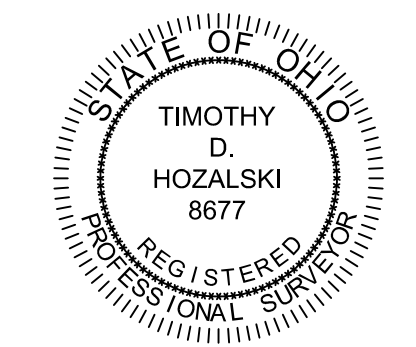
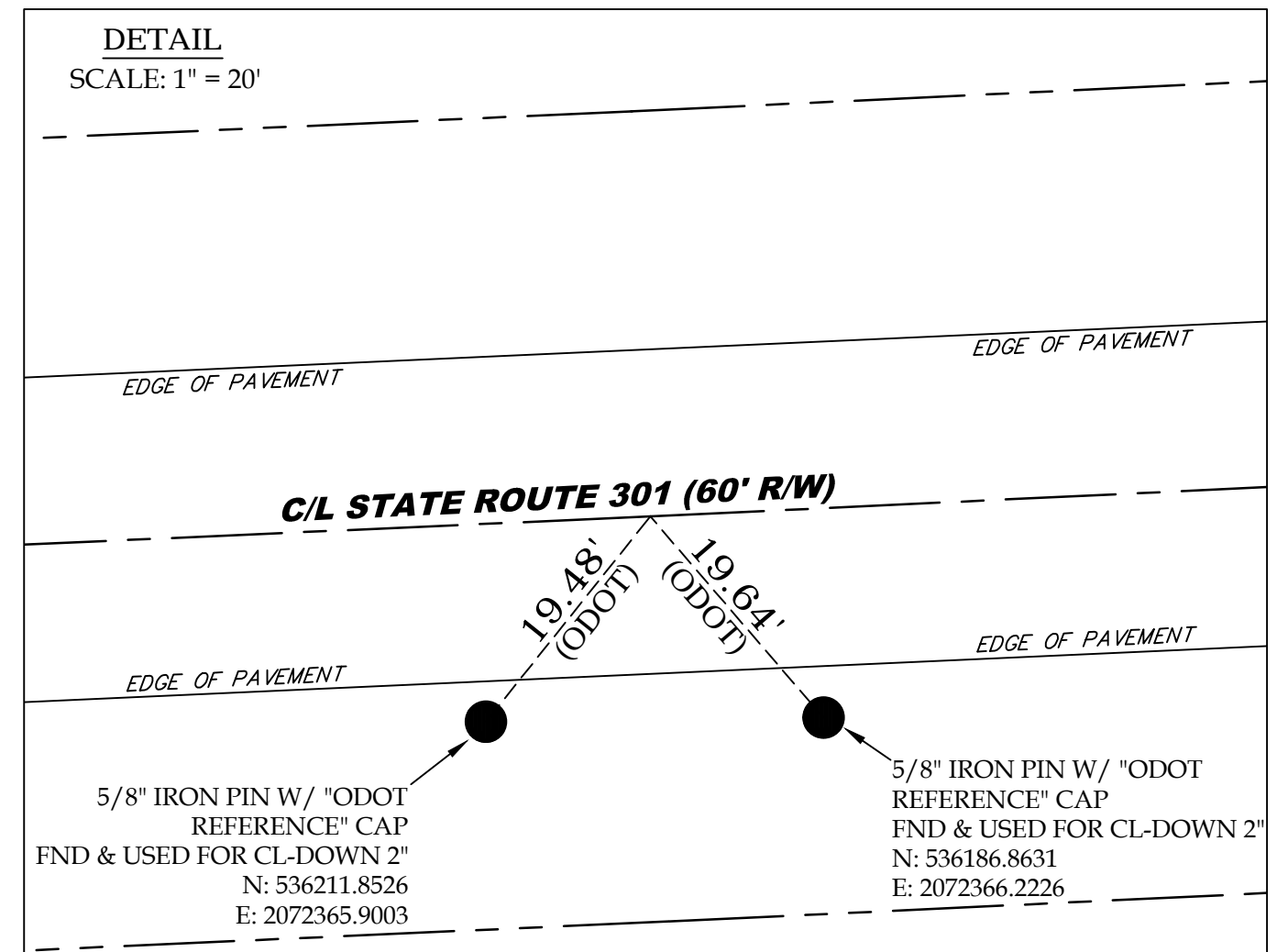

Timothy D. Hozalski, P.S. 3-24-17 Date

