

STATE OF OHIO, COUNTY OF LORAIN, CITY OF VERMILION, AND BEING A PART OF ORIGINAL BROWNHELM TOWNSHIP LOT NO. 22.

BASIS OF BEARINGS

THE BASIS OF BEARINGS FOR THIS SURVEY IS GRID NORTH OF THE OHIO STATE PLANE COORDINATE SYSTEM, NORTH ZONE, NAD83(2011).

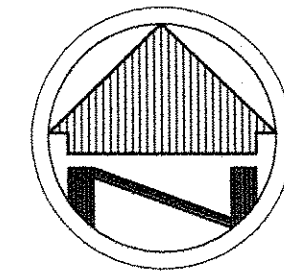

SCALE: 1"=50'

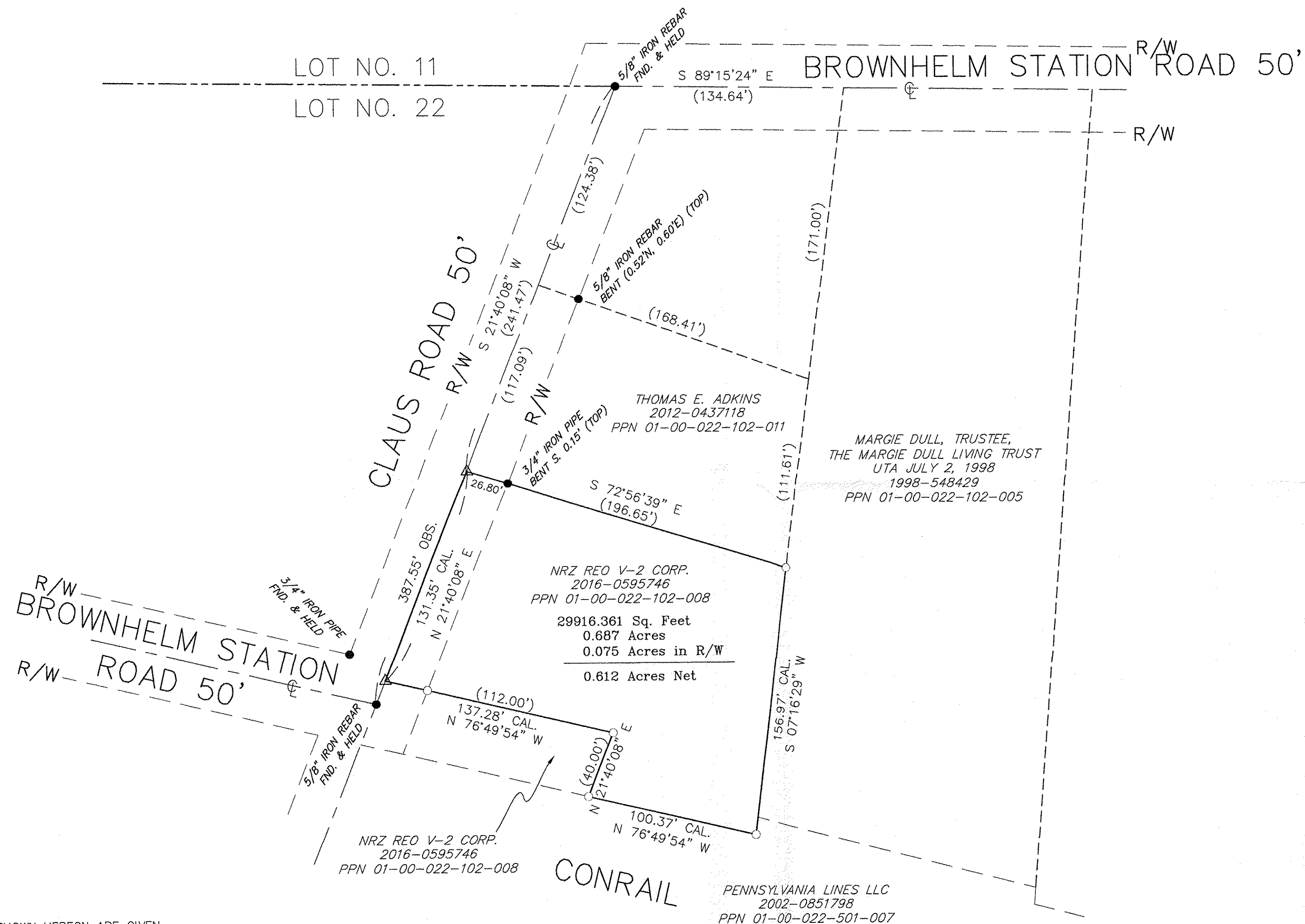

- LEGEND**
- REC. - RECORD DISTANCE OR ANGLE
 - CAL. - CALCULATED DISTANCE OR ANGLE
 - OBS. - OBSERVED DISTANCE OR ANGLE
 - T.P.O.B. - TRUE PLACE OF BEGINNING
 - P.O.B. - PLACE OF BEGINNING
 - - MONUMENT BOX
 - - MONUMENT FOUND, SIZE & TYPE AS INDICATED.
 - - 5/8" REBAR, 30 INCHES IN LENGTH, WITH I.D. CAP W.R.W. 8288 SET
 - △ - MAG NAIL SET
 - (xx'xx'xx" - RECORD BEARING & DISTANCE
 - xx.xx')

SURVEY INFORMATION

SURVEY BY HAMILTON DATED 9/9/86
 SURVEY BY SIMON DATED 11/6/12
 DEEDS & TAX MAPS

NOTE: DIMENSIONS SHOWN HEREON ARE GIVEN IN FEET AND DECIMAL PARTS THEREOF.

NOTE: THIS SURVEY WAS PREPARED WITHOUT BENEFIT OF A TITLE REPORT AND NO SEARCH OF THE PUBLIC RECORDS WAS MADE FOR EASEMENTS, RIGHT-OF-WAYS & ETC.

I HEREBY DECLARE THAT I HAVE SURVEYED THE LAND SHOWN ON THIS PLAT, AND HAVE FOUND OR SET THE PINS AND MONUMENTS SHOWN ON THIS PLAT.

William R. Wallace
 WILLIAM R. WALLACE REG. NO. 8288
 W. R. WALLACE LLC
 LAND SURVEYING SERVICES



DATE 3-8-17
 1-00-022
 R. MAINES
 #17-03626

01-00-022-102-008

BOUNDARY SURVEY
 NRZ REO V-2 CORP
 2285 CLAUD ROAD
 VERMILION, OHIO 44089

W.R. WALLACE LLC
 Land Surveying Services
 1077 Middlefield Trail
 Brunswick, Ohio 44212
 (330) 220-8581
 www.wrwallacesurvey.com

Date: 11/11/16
 By: WRW
 Scale: 1"=50'
 Job: 2016022
 Sheet 1 of 1