

MAP OF SURVEY

FOR

DEBORAH J. ALEXANDER

SITUATED IN THE TOWNSHIP OF LAGRANGE, COUNTY OF LORAIN AND STATE OF OHIO AND KNOWN AS BEING PART OF ORIGINAL LAGRANGE TOWNSHIP LOT NO. 62.



MONUMENTS WERE FOUND OR SET AS INDICATED. DIMENSIONS ARE SHOWN IN FEET AND DECIMAL PARTS THEREOF. BEARINGS ARE TO AN ASSUMED MERIDIAN AND USED TO DENOTE ANGLES ONLY. ALL OF WHICH I STATE TO BE CORRECT TO THE BEST OF MY KNOWLEDGE AND BELIEF.

John W. Welsh
JOHN W. WELSH S-6370

PPN. 15-00-062-000-036
ROBERT W. & DONNA R. STEWART, CO-TRUSTEES
INST. NO. 20050086812

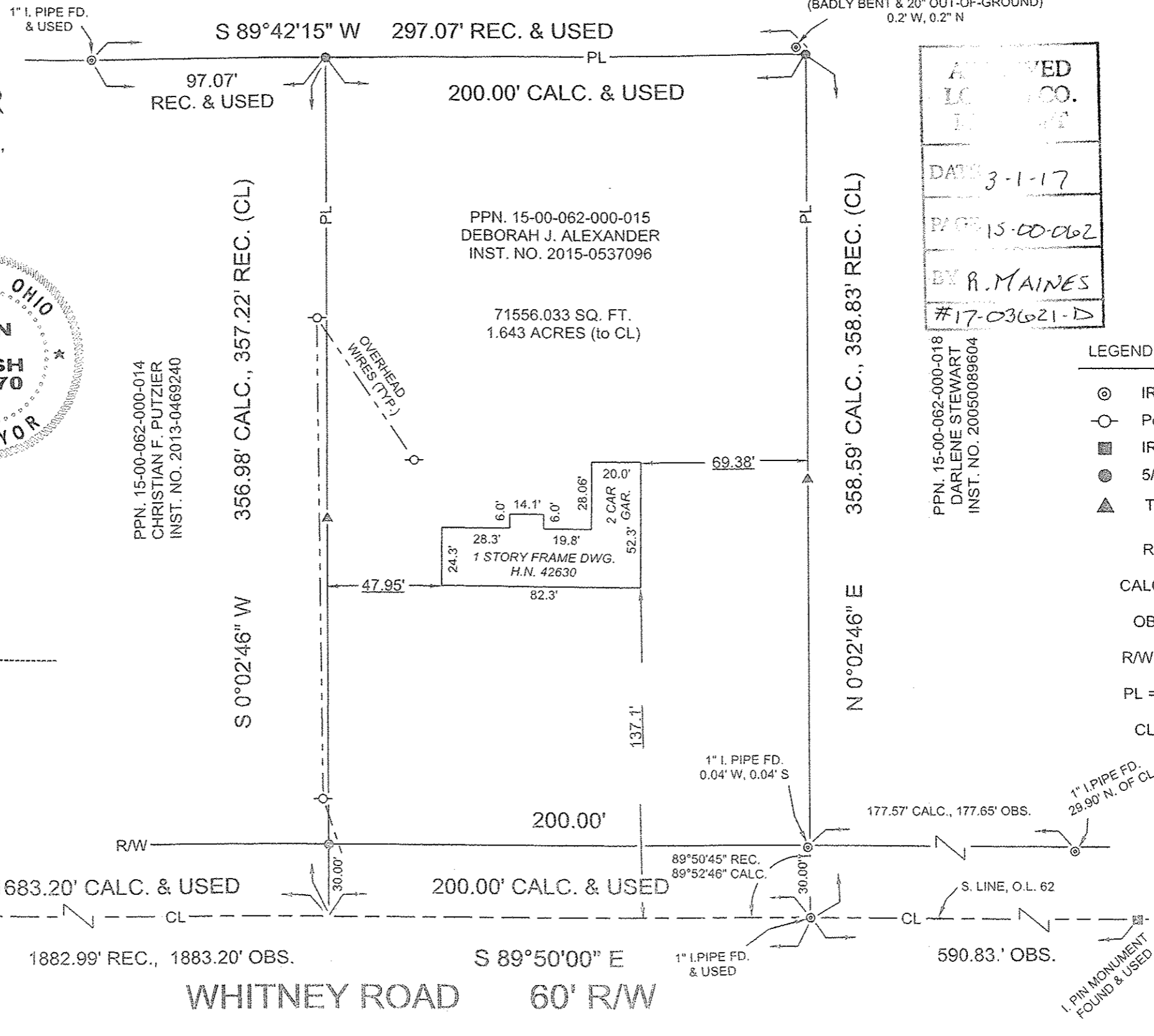

1" I. PIPE FD.
(BADLY BENT & 20" OUT-OF-GROUND)
0.2' W, 0.2' N

APPROVED
LOCAL CO.
DATE 3-1-17
PAGE 15-00-062
BY R. MAINES
#17-03621-D

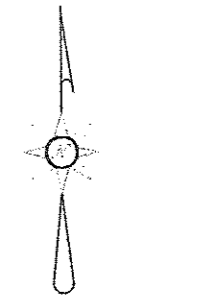

FEBRUARY, 2017

PPN. 15-00-062-000-018
DARLENE STEWART
INST. NO. 20050089604

LEGEND

- ⊙ IRON PIPE FOUND
- Power Pole
- IRON PIN MONUMENT
- 5/8" CAPPED IRON PIN SET
- ▲ TACKED HUB SET
- REC. = RECORD
- CALC. = CALCULATED
- OBS. = OBSERVED
- R/W = RIGHT-OF-WAY
- PL = PROPERTY LINE
- CL = CENTERLINE

NICKLE PLATE-DIAGONAL RD.
I. PIN MONUMENT FOUND & USED
(CL-CL S.W. COR. O.L. 62)

I. PIN MONUMENT FOUND & USED
29.90' N. OF CL