

BOUNDARY SURVEY

FOR
MICHAEL J. VASI

SITUATED IN CITY OF ELYRIA, COUNTY OF LORAIN, AND STATE OF OHIO
AND KNOWN AS BEING PART OF ORIGINAL ELYRIA TOWNSHIP LOT NUMBER 61
EAST OF THE BLACK RIVER



VICINITY MAP
NOT TO SCALE

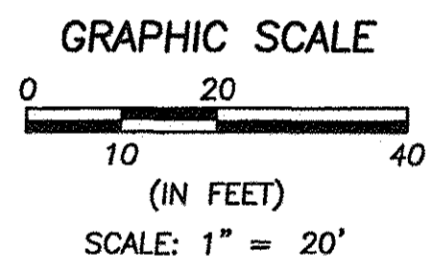
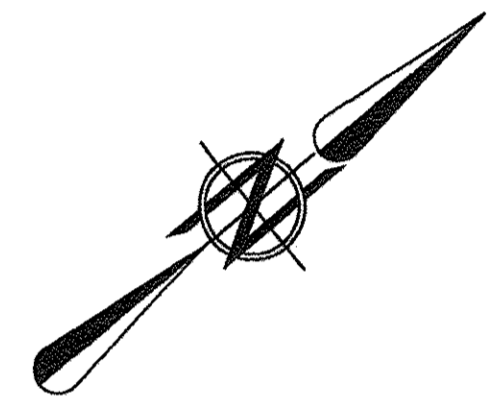

BASIS OF BEARINGS:
A PORTION OF THE CENTERLINE OF
RIDGE STREET WHICH WAS ASSUMED TO
BE N 39° 08' 22" E

AS SURVEYED BY BRAMHALL ENGINEERING &
SURVEYING COMPANY IN NOVEMBER 2016

SURVEYOR'S CERTIFICATE:

THIS SURVEY WAS PERFORMED IN ACCORDANCE WITH SECTION
4733-37 OF THE OHIO ADMINISTRATIVE CODE "STANDARDS FOR
BOUNDARY SURVEYS"

Amy M. Kelly
 STATE OF OHIO
 AMY M. KELLY
 S-8469
 REGISTERED PROFESSIONAL SURVEYOR
 11/28/2016
 DATE

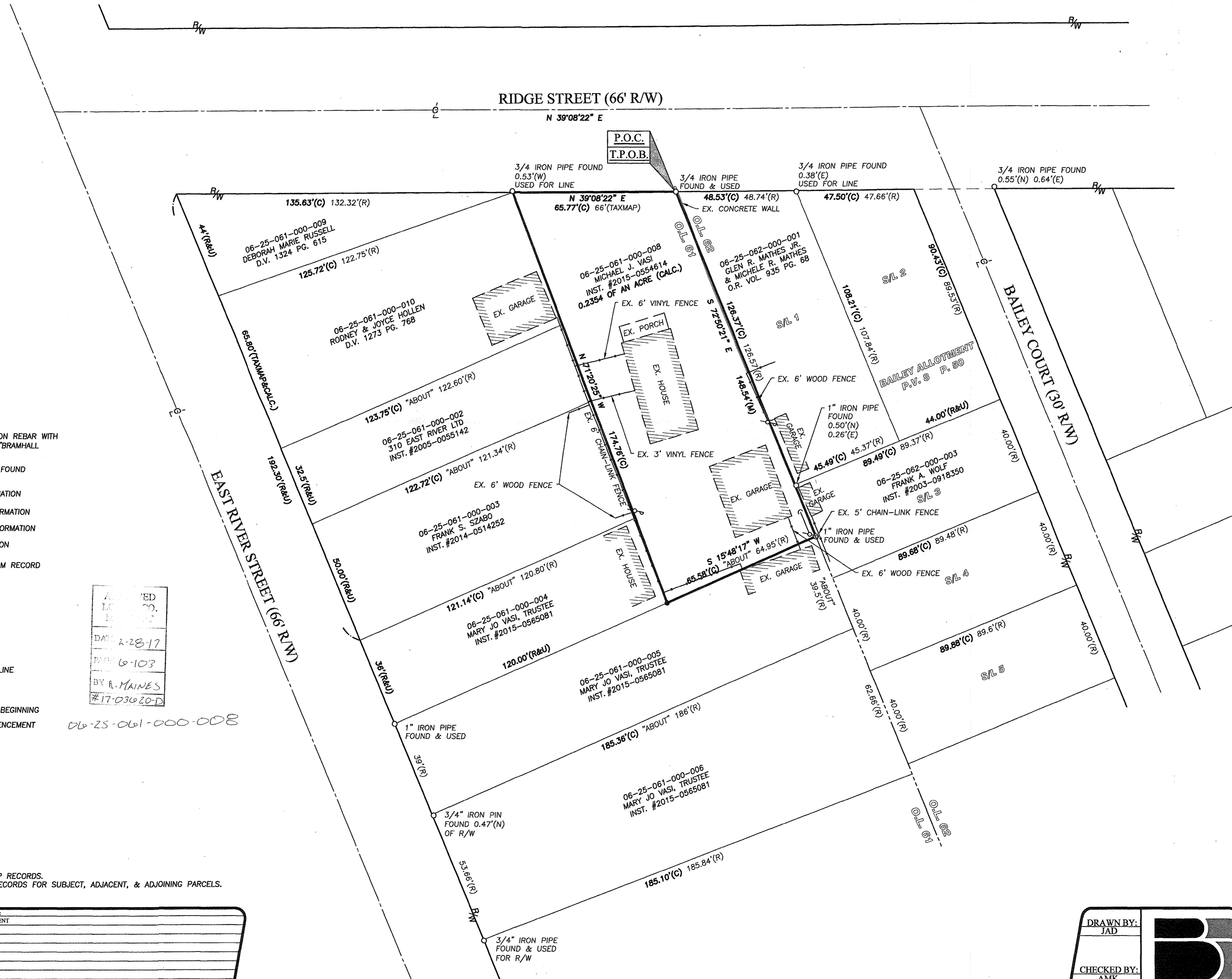

LEGEND

- 5/8" x 30" IRON REBAR WITH CAP STAMPED "BRAMHALL 8073" SET
- IRON PIN/PIPE FOUND AS INDICATED
- (R) (REC.) RECORD INFORMATION
- (M) (MEAS.) MEASURED INFORMATION
- (C) (CALC.) CALCULATED INFORMATION
- (U) (USED) USED INFORMATION
- (CALC.REC.) CALCULATED FROM RECORD INFORMATION
- (N) NORTH
- (S) SOUTH
- (E) EAST
- (W) WEST
- C CENTERLINE
- R/W RIGHT-OF-WAY LINE
- P/L PROPERTY LINE
- T.P.O.B. TRUE PLACE OF BEGINNING
- P.O.C. POINT OF COMMENCEMENT
- UTILITY POLE

APPROVED
 DATE 11-28-17
 PAGE 6-103
 BY R. MAINES
 #17-03020-D

06-25-061-000-008

REFERENCES

- LORAIN COUNTY TAX MAP RECORDS.
- LORAIN COUNTY DEED RECORDS FOR SUBJECT, ADJACENT, & ADJOINING PARCELS.

DATE	BY	DESCRIPTION
11-23-2016	AMK	ISSUE TO CLIENT

DRAWN BY: JAD	BRAMHALL ENGINEERING AND SURVEYING COMPANY 801 MOORE ROAD AVON, OHIO 44011 (440) 934 - 7878 (440) 934 - 7879 FAX	SHEET 1 OF 1
CHECKED BY: AMK		JOB NO. 16-4593

J:\164593 Boundary 107 Ridge SDR\DRAWINGS\16-4593 MASTER.dwg, Plotted: Nov 23, 2016 - 1:54pm