

Basis of bearings is assumed.

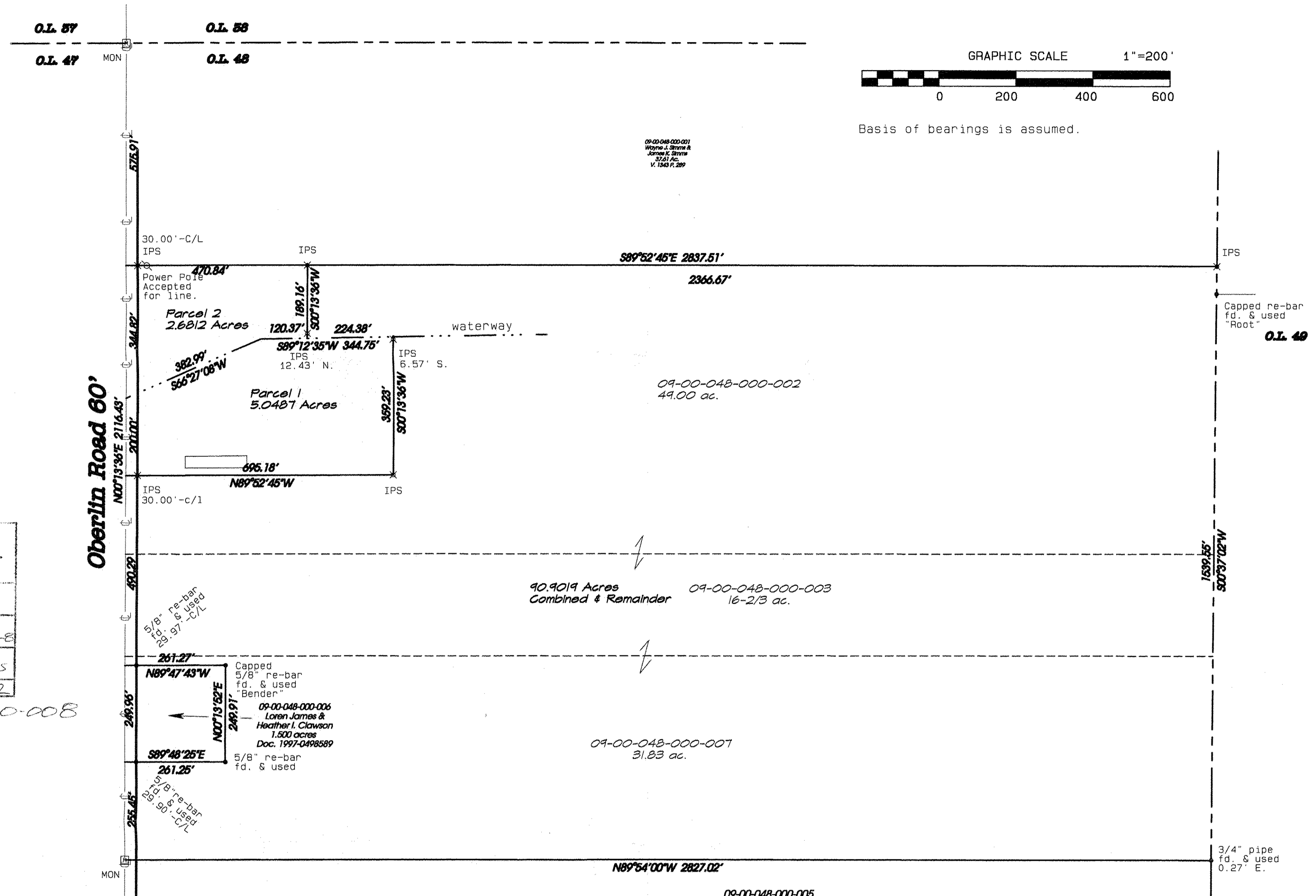

09-00-048-000-001  
Wayne J. Strawn &  
James K. Strawn  
3721 P.C.  
V. 1343 P. 289

FILED  
IN  
NOV 17 2017  
DAVE  
9-00-048  
R. MAINES  
#17-03642

09-00-048-000-008

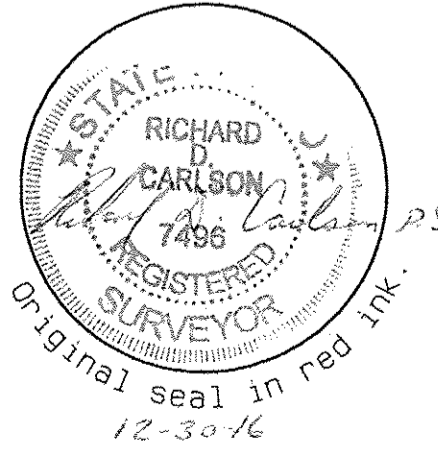

**Flat of Survey, Combination & Lot Split**  
for  
**Marie Shullick, Trustee**

New Russia Twp. (T5N, R18W) O.L. 48  
Formerly Russia Twp. Ohio  
Lorain County

**Carlson Surveys**  
Job: 901-27F

09-00-048-000-005  
Burrer Family Land LLC.  
30.00 acres  
Doc. 2012-0439996  
Parcel 11

09-00-048-000-006  
Loren James &  
Heather I. Clawson  
1.500 acres  
Doc. 1997-0498589

90.9019 Acres  
Combined & Remainder 09-00-048-000-003  
16-2/3 ac.

09-00-048-000-007  
31.83 ac.

09-00-048-000-002  
49.00 ac.

O.L. 48 O.L. 49  
O.L. 58 O.L. 59  
Capped re-bar  
fd. & used  
"Root"