

LEGEND

SET FOUND	DESCRIPTION
○	IRON PIN/ROD
◇	SURVEY NAIL
⊙	MAG SPIKE
⊗	DRILL HOLE
⊕	RAILROAD SPIKE
▣	MONUMENT BOX
▤	CONCRETE MONUMENT
⊖	IRON PIPE
▲	STONE
■	WOOD POST

ABBREVIATIONS

(D) PER DEED (M) MEASURED (P) PER PLAT
 (C) CALCULATED (OHWM) ORDINARY HIGH WATER MARK
 ALL IRON PINS SET ARE 5/8"x30" REBAR WITH YELLOW PLASTIC CAPS STAMPED "HOZALSKI P.S. 8677 / VECTOR SURVEYING"
 ALL DRILL HOLES ARE 1/2" IN DIAMETER

REFERENCES

Lorain County Survey Records
 Survey by Roger G. Simon (Apr, 1986)
 Survey by Campbell & Assoc. (Aug, 2012)
 Lorain County Deed Records
 Volume and Pages as indicated

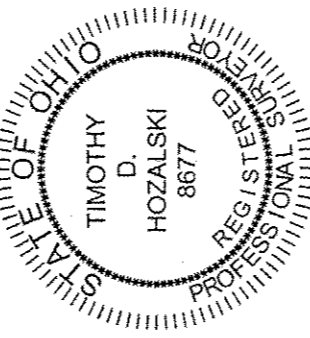

Timothy D. Hozalski
 Timothy D. Hozalski, P.S. Date: 12-23-15

- A Lisa Krauss
Instrument # 1998-0550409
- B The Burnside Family Trust
Instrument # 2005-0059999
- C Khaireddin F. Sabbah
Instrument # 2006-0157037

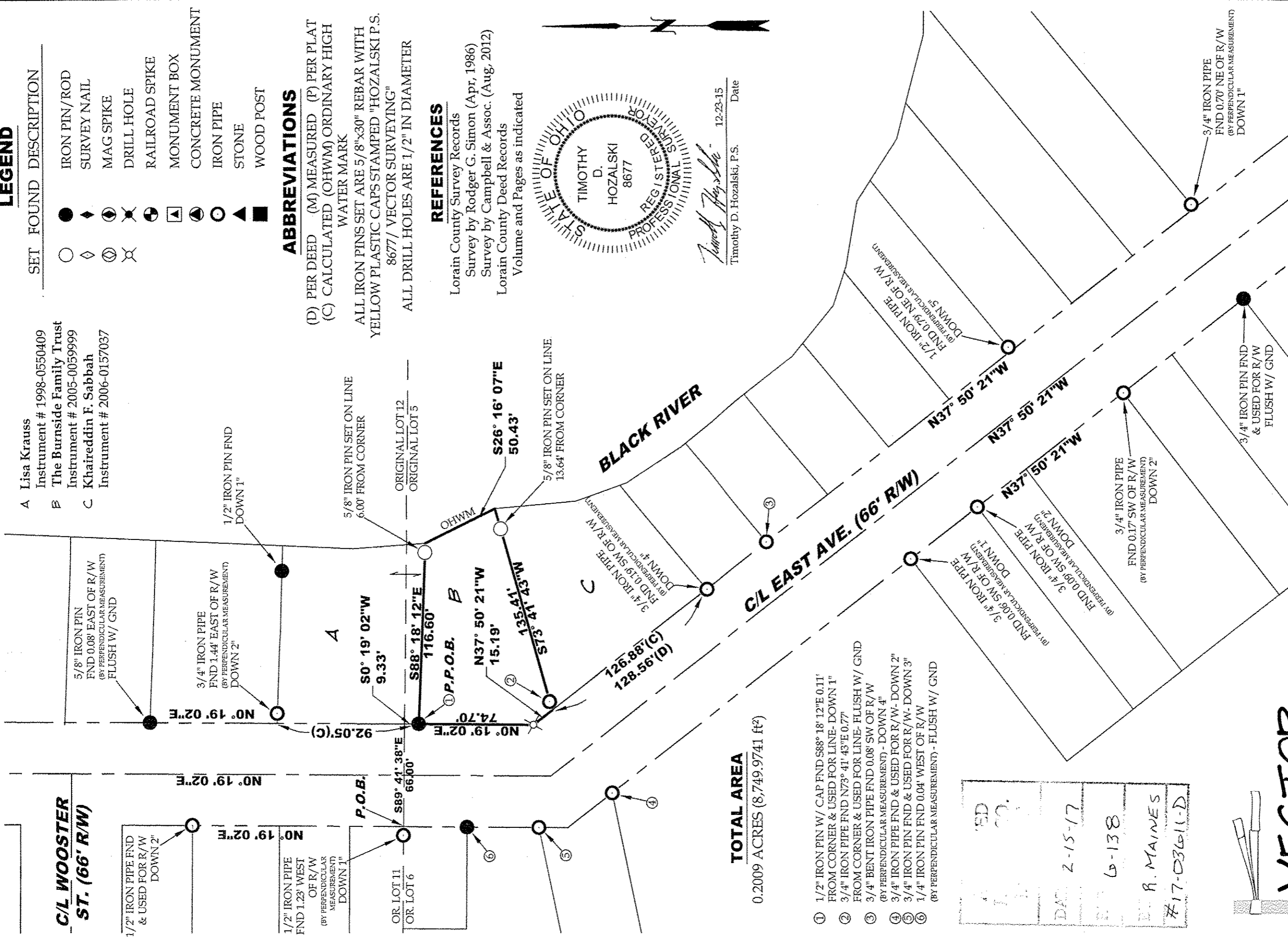

TOTAL AREA
 0.2009 ACRES (8,749.9741 ft²)

- ① 1/2" IRON PIN W/ CAP FND S88° 18' 12"E 0.11' FROM CORNER & USED FOR LINE- DOWN 1"
- ② 3/4" IRON PIPE FND N73° 41' 43"E 0.77' FROM CORNER & USED FOR LINE- FLUSH W/ GND
- ③ 3/4" BENT IRON PIPE FND 0.08' SW OF R/W (BY PERPENDICULAR MEASUREMENT) - DOWN 4"
- ④ 3/4" IRON PIPE FND & USED FOR R/W- DOWN 2"
- ⑤ 3/4" IRON PIN FND & USED FOR R/W- DOWN 3"
- ⑥ 1/4" IRON PIN FND 0.04' WEST OF R/W (BY PERPENDICULAR MEASUREMENT) - FLUSH W/ GND

REVISIONS
 1. DATE: 2-15-17
 BY: R. MAINES
 #17-03611-D

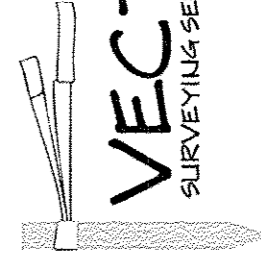

Retracement Survey for Hazel Burnside
 Being a parcel of land located in part of Original Elyria Township Lot 5, Between the branches of Black River, City of Elyria, Twp 6 North, Range 17 West, Connecticut Western Reserve, Lorain County, Ohio

BEARINGS ARE RELATIVE TO THE OHIO STATE PLANE COORDINATE SYSTEM, NORTH ZONE (G401), NAD83(2011), AND CORRECTED VIA THE ODOT VRS
 MINIMUM ERROR OF CLOSURE: 1 : 10,000



OFFICE: 440-865-8445 WAKEMAN, OH
 VECTORSURVEYING@YAHOO.COM
 Job No 15-049 Drawn By: CAD
 Date: Dec, 2015 Checked By: TDH

06-26-005-000-001