

I HEREBY CERTIFY THIS PLAT TO BE A TRUE DELINEATION OF A FIELD SURVEY IN NOVEMBER, 2016.

RONALD L. LAUGHERY
REGISTERED SURVEYOR #6111

PLAT OF A SURVEY TO LOCATE AND DESCRIBE A PORTION OF A TRACT OF LAND CONVEYED TO MARIAN L. STOLL RECORDED IN DOC. NUMBER 2013-0484372.

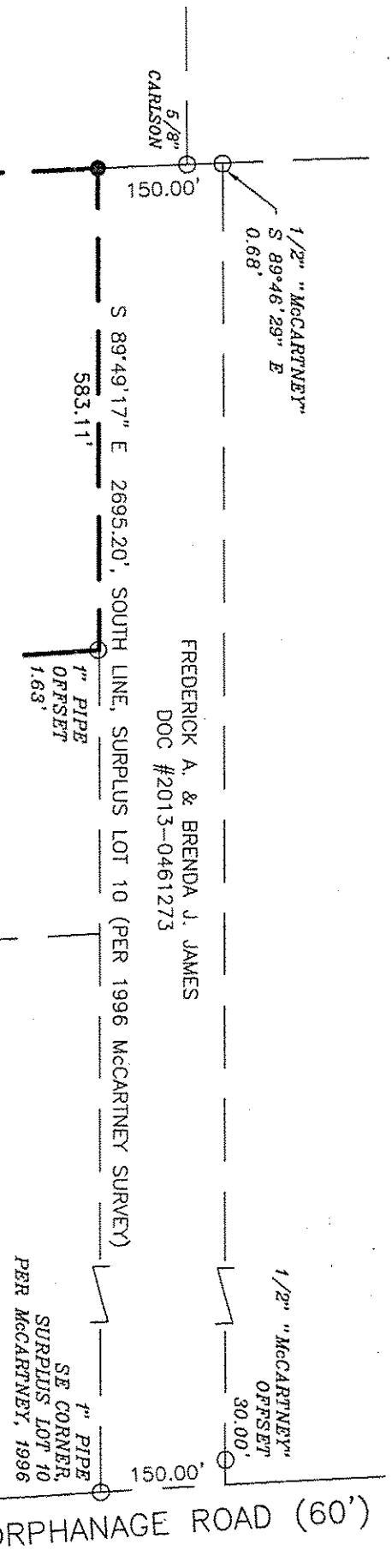

HURON COUNTY
NEW LONDON TWP.

12.6752 ACRES
MARIAN L. STOLL
DOC #2013-0484372

HURON COUNTY
NEW LONDON TWP.

0.5000
ACRES

JOHN S. HADGIS,
TRUSTEE OF THE
JOHN S. HADGIS TRUST
DATED JANUARY 19, 2001
DOC #2011-0388206

TERRY M.
HARPEL
DOC #2016-0583967

JOHN S. HADGIS,
TRUSTEE OF THE
JOHN S. HADGIS TRUST
DATED JANUARY 19, 2001
DOC #2011-0388206

J.I. & K.M.
MOFFITT
P1
P2
DOC #2007-0207481

BD
DA 29.17
R 20-F
BY R. MAINES
#17-03603-A

SYMBOLS

- △=POST FOUND
- ◆=STONE FOUND
- =RAILROAD SPIKE FOUND
- =IRON PIN FOUND
- =RAILROAD SPIKE SET
- =5/8" IRON PIN SET WITH CAP
- ⊗=MAG NAIL FOUND
- =EXISTING PROPERTY LINE
- =CENTER LINE
- =PROPOSED OR SUBJECT LINE
- T.M.P.=CURRENT TAX MAP PARCEL ID
- (R), (M), (C)=RECORD, MEASURED, CALCULATED



LAUGHERY, INC.
ENGINEERING & SURVEYING
967 US 42
ASHLAND, OHIO 44805

ALL DEEDS SHOWN
CARLSON 06/24/08
SCHMIDT 08/23/74

BEARINGS ARE BASED ON GPS OBSERVATIONS,
RTK METHOD USING THE ODOT VRS NETWORK, NAD 83.
DISTANCES ARE MEASURED UNLESS OTHERWISE STATED.
ANGLES ARE IN DEG - MIN - SEC.
DISTANCES ARE IN FEET.

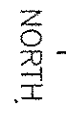

20-20-009-000-004, -010

DRAWN BY JKL DATE 11/01/16 SCALE 1"=200'