

I HEREBY CERTIFY THIS PLAT TO BE A TRUE DELINEATION OF A FIELD SURVEY IN NOVEMBER, 2016.
 RONALD L. LAUGHERY
 REGISTERED SURVEYOR #6111

PLAT OF A SURVEY TO LOCATE AND DESCRIBE A PORTION OF A TRACT OF LAND CONVEYED TO MARIAN L. STOLL RECORDED IN DOC. NUMBER 2013-0484372.

REFERENCES:
 ALL DEEDS SHOWN
 KELSER 11/15/01
 HAMILTON 09/25/91
 SCHAFER, HURA, & ASSOC. 05/03/73

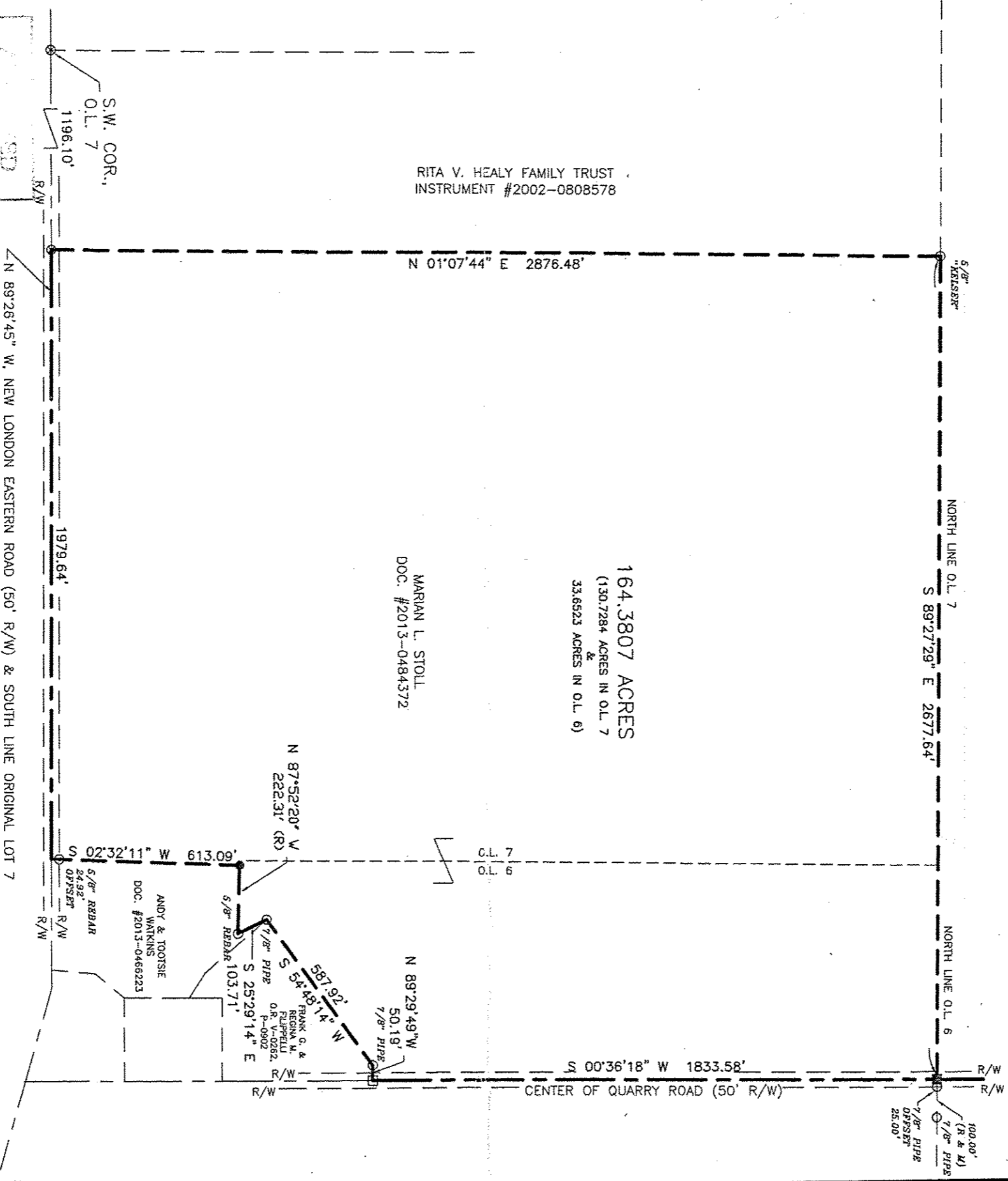
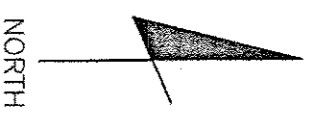

| | | |
|-------------|------|------------|
| D# 2.9-17 | 20-F | R. MAINE S |
| #17-03603-A | | |

- SYMBOLS**
- = RAILROAD SPIKE FOUND
 - = IRON PIN FOUND
 - = RAILROAD SPIKE SET
 - = 5/8" IRON PIN SET WITH CAP
 - ⊙ = STAMPED LAUGHERY P.S. 6111
 - ⊗ = SURVEY NAIL FOUND
 - = EXISTING PROPERTY LINE
 - - - = PROPOSED OR SUBJECT LINE

BEARINGS ARE BASED ON GPS OBSERVATIONS, RTK METHOD USING THE ODOT VRS NETWORK, NAD 83. DISTANCES ARE MEASURED UNLESS OTHERWISE STATED. ANGLES ARE IN DEG - MIN - SEC. DISTANCES ARE IN FEET



LAUGHERY, INC.
 ENGINEERING & SURVEYING
 967 US 42
 ASHLAND, OHIO 44805

PART OF ORIGINAL LOTS 6 & 7, TRACT 3
 ROCHESTER TOWNSHIP
 LORAIN COUNTY, OHIO

DRAWN BY JKL DATE 11/09/16 SCALE 1" = 400'

20-03-007-000-002, 20-03-006-000-011