

CONSOLIDATION SURVEY

PREPARED FOR
HAROLD CONNERTH II
 SITUATED IN THE TOWNSHIP OF PITTSFIELD, COUNTY OF LORAIN, STATE OF OHIO
 AND KNOWN AS BEING PART OF ORIGINAL PITTSFIELD TOWNSHIP LOT NO. 44

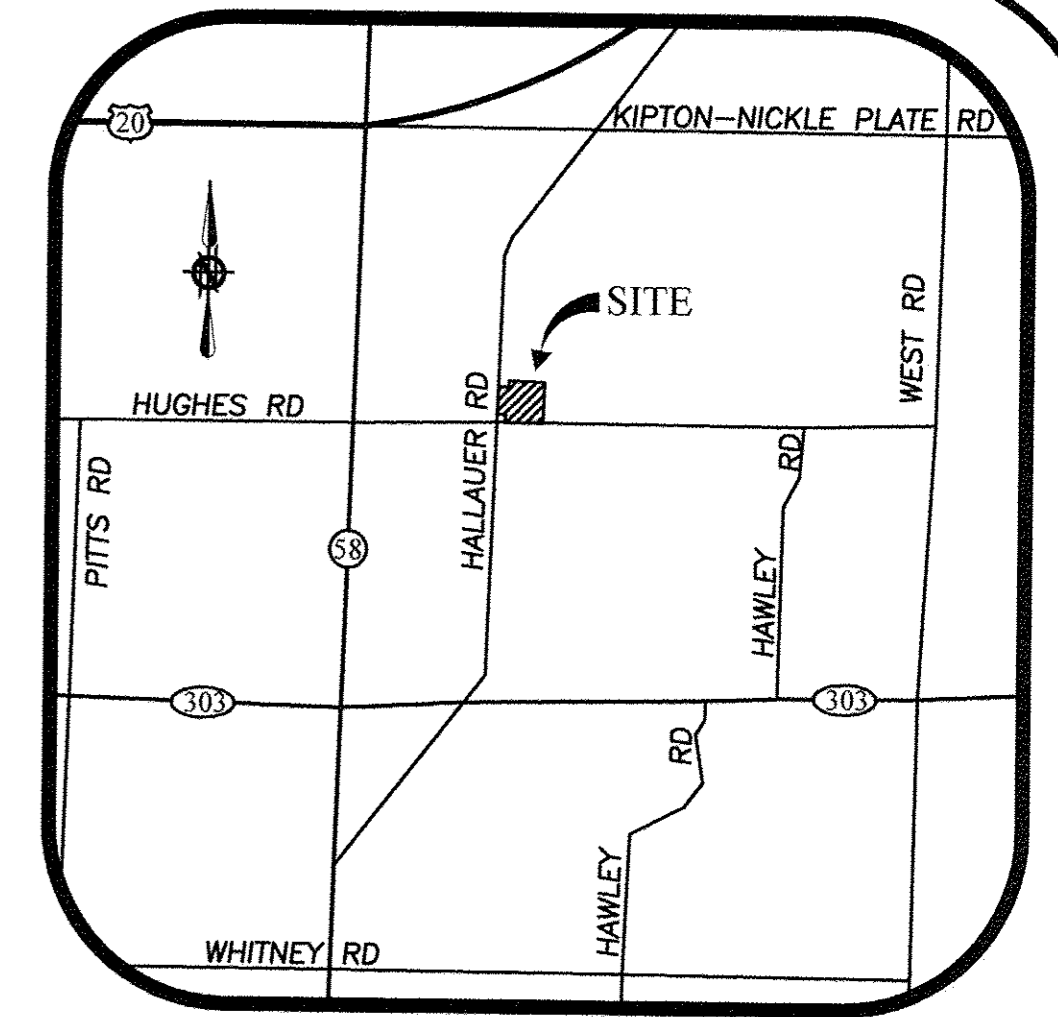

VICINITY MAP
 NOT TO SCALE

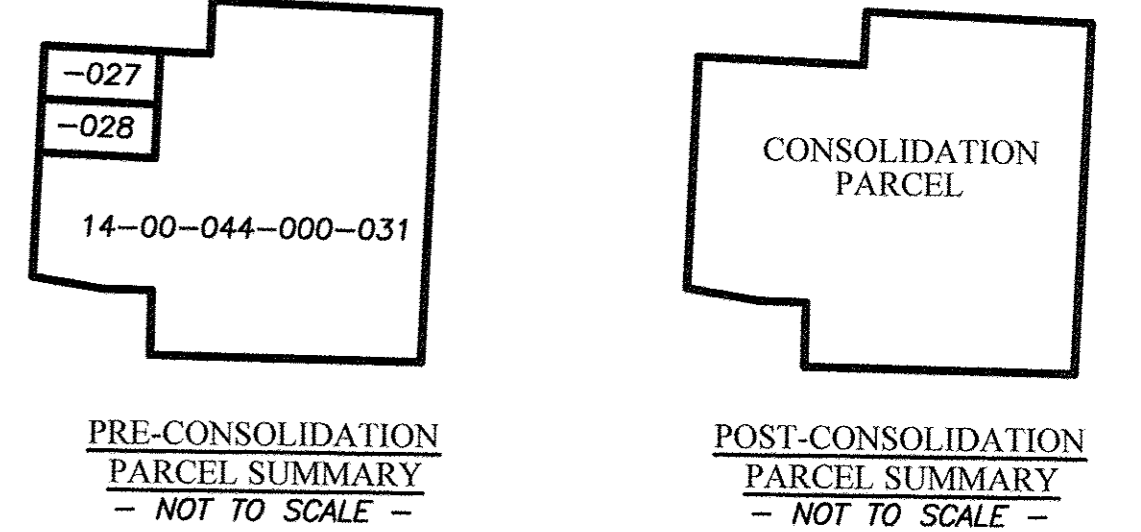
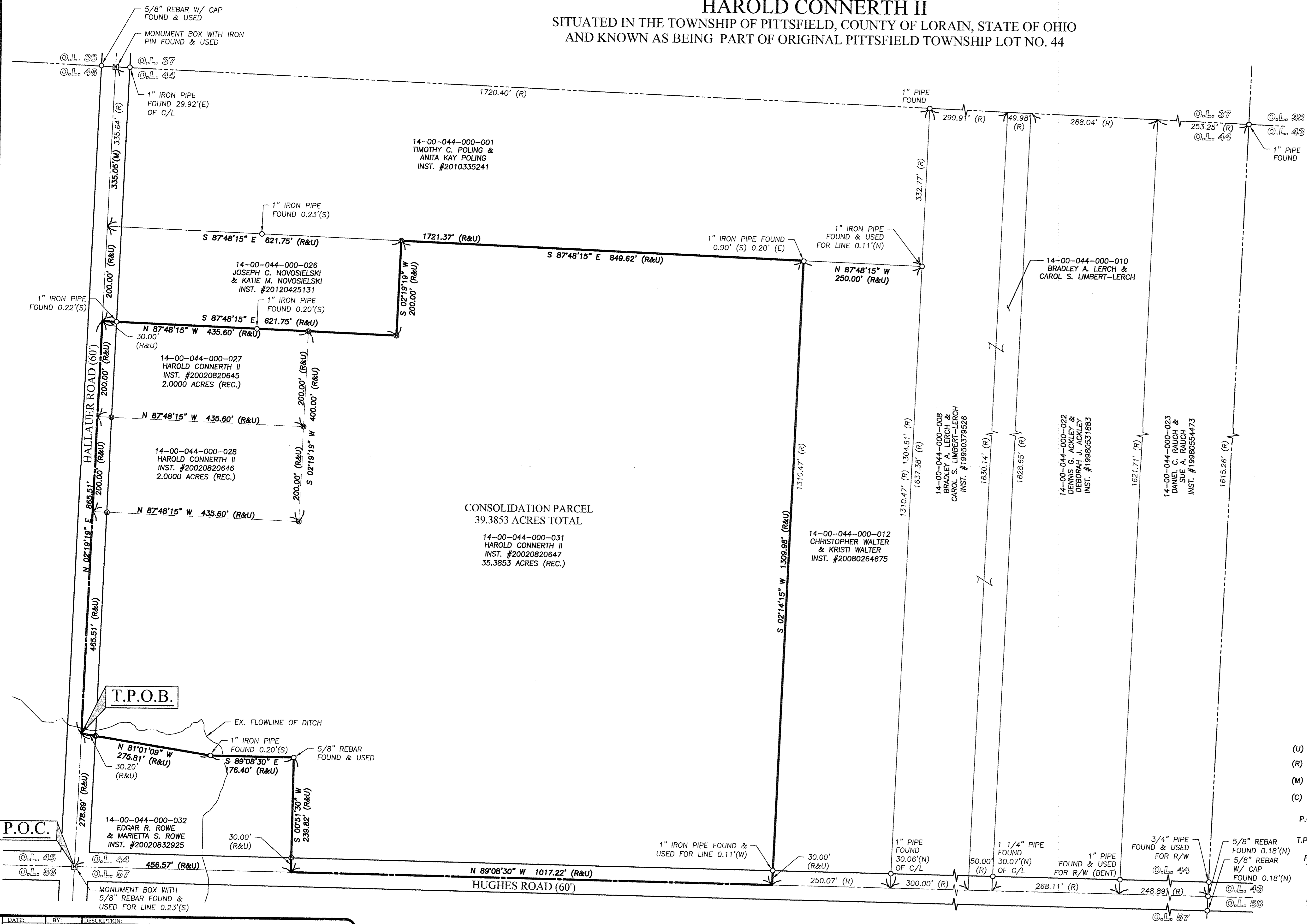

SURVEYOR'S CERTIFICATE:
 THIS SURVEY WAS PERFORMED IN ACCORDANCE WITH SECTION 4733-37 OF THE OHIO ADMINISTRATIVE CODE "STANDARDS FOR BOUNDARY SURVEYS"

STATE OF OHIO
 AMY M. KELLY
 S-8469
 REGISTERED PROFESSIONAL SURVEYOR

Amy M. Kelly
 AMY M. KELLY, P.S.
 REGISTERED OHIO SURVEYOR No. 8469

12/27/2017
 DATE

LEGEND

- IRON PIN/PIPE FOUND & USED
- 5/8" IRON REBAR WITH CAP STAMPED "BRAMHALL 8073" FOUND & USED
- ☒ MONUMENT BOX WITH IRON PIN/PIPE FOUND AS INDICATED
- (N.) NORTH (E.) EAST (S.) SOUTH (W.) WEST
- (U) (USED) USED INFORMATION
- (R) (REC.) RECORD INFORMATION
- (M) (MEAS.) MEASURED INFORMATION
- (C) (CALC.) CALCULATED INFORMATION
- P.O.C. POINT OF COMMENCEMENT
- T.P.O.B. TRUE PLACE OF BEGINNING
- R/W RIGHT-OF-WAY LINE
- C/L CENTERLINE
- P/L PROPERTY LINE

GRAPHIC SCALE
 0 50 100 200
 (IN FEET)
 SCALE: 1" = 100'

BASIS OF BEARINGS:
 A PORTION OF THE CENTERLINE HALLAUER ROAD WHICH WAS ASSUMED TO BE NORTH 02°19'19" EAST

AS SURVEYED IN SEPTEMBER 2001 AND VERIFIED IN JANUARY 2016.

DATE	BY	DESCRIPTION
01-28-2016	AMK	ISSUE TO CLIENT

REFERENCES

- LORAIN COUNTY TAX MAP RECORDS.
- LORAIN COUNTY DEED RECORDS FOR SUBJECT, ADJACENT, & ADJOINING PARCELS
- LOT-SPLIT SURVEY PREPARED FOR HAROLD CONNERTH II, PREPARED BY BRAMHALL ENGINEERING AND SURVEYING COMPANY, DATED 10-09-2001, JOB NUMBER 01-1051

DRAWN BY: **ILT**

CHECKED BY: **AMK**

BRAMHALL
 ENGINEERING AND SURVEYING COMPANY
 801 MOORE ROAD AVON, OHIO 44011
 (440) 934 - 7878 (440) 934 - 7879 FAX

SHEET
 1 of 1
 JOB NO.
 16-4372

J:\164372 Lot Consolidation\Drawings\16-4372_MASTER.dwg, Plotter: Jan 28, 2016 - 9:49pm