

THOMAS SIMON & ASSOCIATES, INC.
 PROFESSIONAL LAND SURVEYORS

150 SOUTH OLIVE STREET
 ELYRIA, OHIO 44035
 (440) 327-2925
 FAX 327-2964

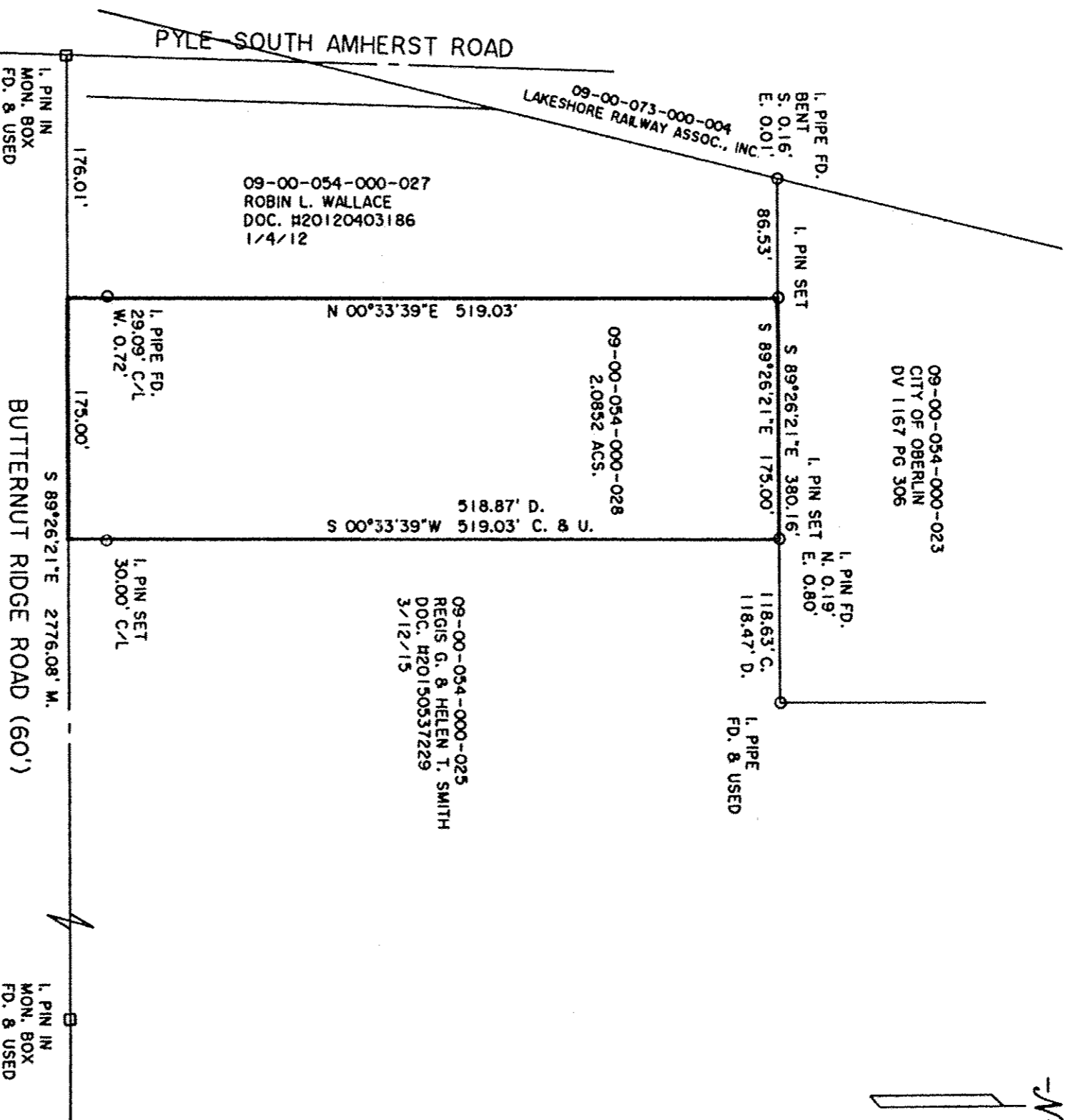
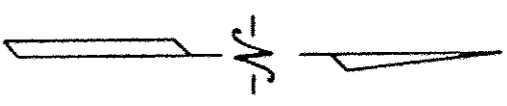
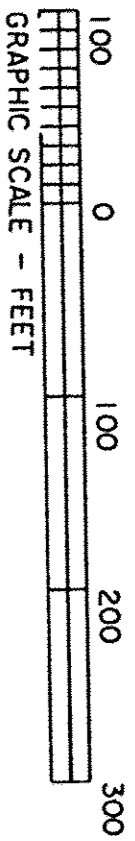

DIMENSIONS SHOWN ON THIS PLAT ARE EXPRESSED IN FEET AND DECIMAL PARTS THEREOF. ALL BEARINGS ARE TO AN ASSUMED MERIDIAN AND ARE USED TO INDICATE ANGLES ONLY. PERMANENT MONUMENTS WERE FOUND OR SET AT ALL POINTS INDICATED HEREON, ALL OF WHICH I CERTIFY TO BE CORRECT.

THOMAS A. SIMON
 REG. PROFESSIONAL SURVEYOR
 NO. 5-7775

TS

APPROVED
 LORAIN CO.
 MAP DEPT.
 DATE 4/6/17
 BY I. SOULMANN
 17.03643 D

PLAT OF BOUNDARY SURVEY
 FOR
 NATIONSTAR MORTGAGE, LLC
 BEING KNOWN AS PART OF
 ORIGINAL RUSSIA TOWNSHIP
 LOT NO. 54

COUNTY OF LORAIN STATE OF OHIO
 MARCH, 2017 SCALE: 1" = 100'

BASIS OF BEARINGS IS THE CENTERLINE OF BUTTERNUT RIDGE ROAD (SOUTH 89°26'21" EAST). IRON PINS SET ARE 5/8" DIAMETER, 30" LONG WITH PLASTIC CAPS "T. SIMON, S-7775".

JOB NO. 2017-016