

09-00-048-000-009  
010  
011

Scan # 49057

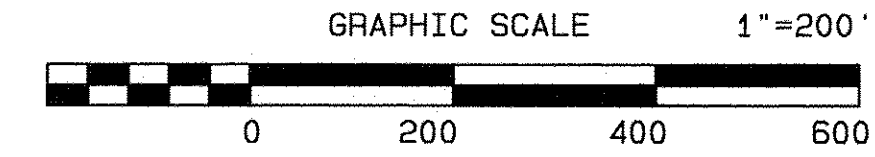
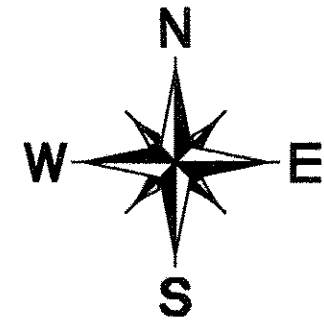

Basis of bearings is assumed.

APPROVED  
LORAIN CO.  
MAY 17  
DATE: 3-9-17  
PAGE: 9-00-048  
BY: JHoffeld  
#17-03648

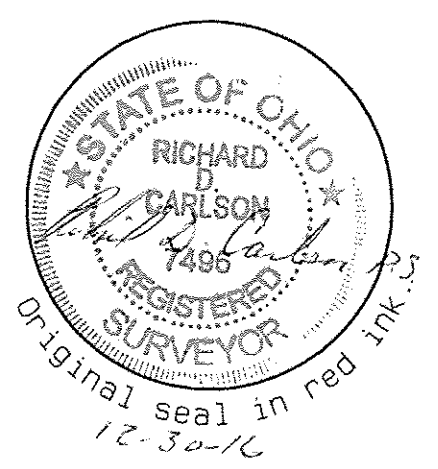
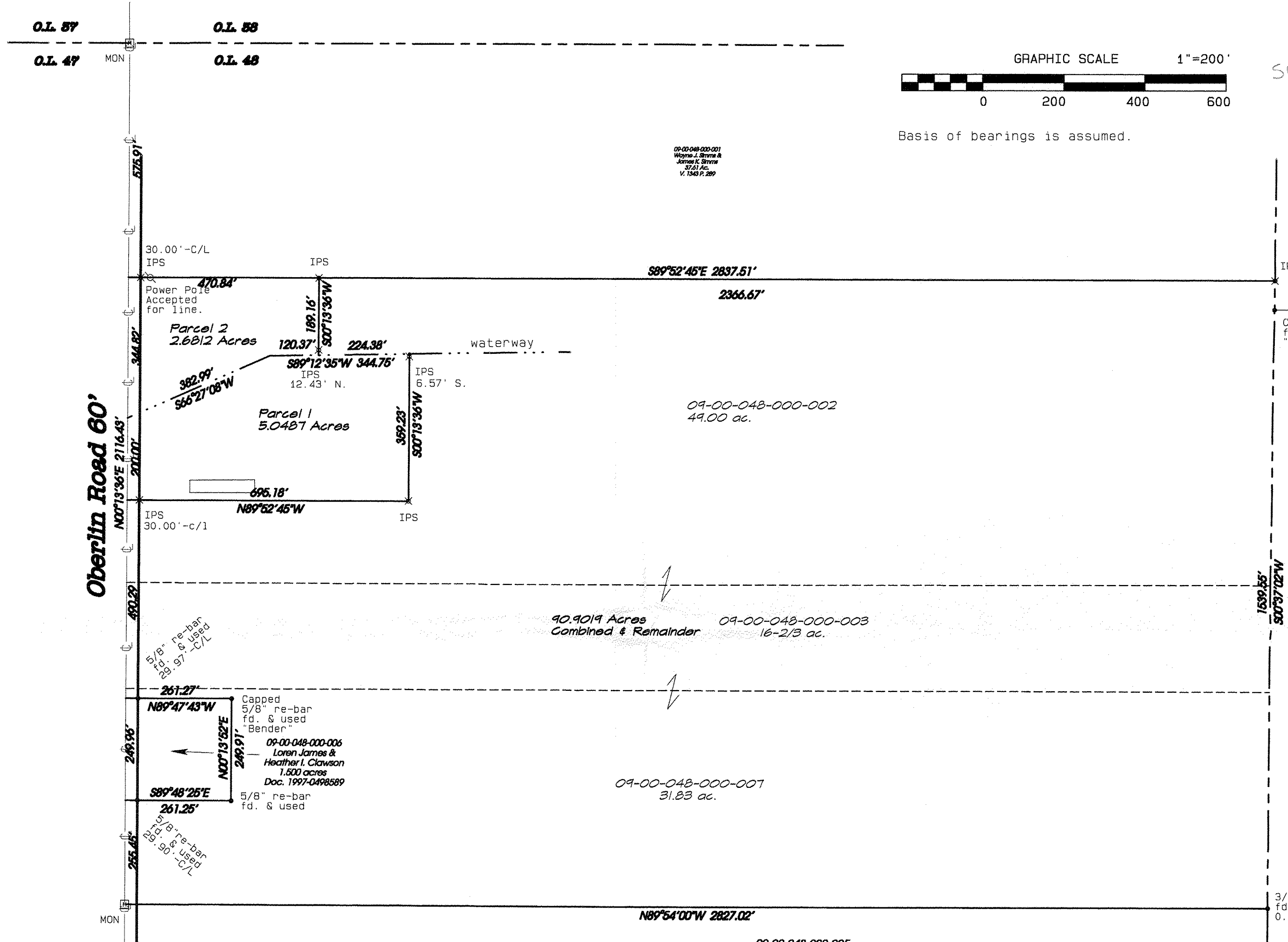

**Plat of Survey, Combination & Lot Split**  
for  
**Marie Shullick, Trustee**

New Russia Twp. (T5N, R18W) O.L. 48  
Formerly Russia Twp. Ohio  
Lorain County

**Carlson Surveys**  
Job: 901-27F

O.L. 48 O.L. 49  
O.L. 58 O.L. 59  
Capped re-bar  
fd. & used  
"Root"