

DIMENSIONS SHOWN ON THIS PLAT ARE EXPRESSED IN FEET AND DECIMAL PARTS THEREOF, ALL BEARINGS ARE TO AN ASSUMED MERIDIAN AND ARE USED TO INDICATE ANGLES ONLY. PERMANENT MONUMENTS WERE FOUND OR SET AT ALL POINTS INDICATED HEREON, ALL OF WHICH I CERTIFY TO BE CORRECT.

Thomas A. Simon
 THOMAS A. SIMON
 REG. PROFESSIONAL SURVEYOR
 NO. S-7775

BASIS OF BEARINGS IS THE CENTERLINE OF SOUTH CENTER STREET (NORTH 01°55'59" EAST). IRON PINS SET ARE 5/8" DIAMETER, 30" LONG WITH PLASTIC CAPS "T. SIMON, S-7775".

THOMAS SIMON & ASSOCIATES, INC.
 PROFESSIONAL LAND SURVEYORS

150 SOUTH OLIVE STREET
 ELYRIA, OHIO 44035

(440) 327-2925
 FAX 327-2964

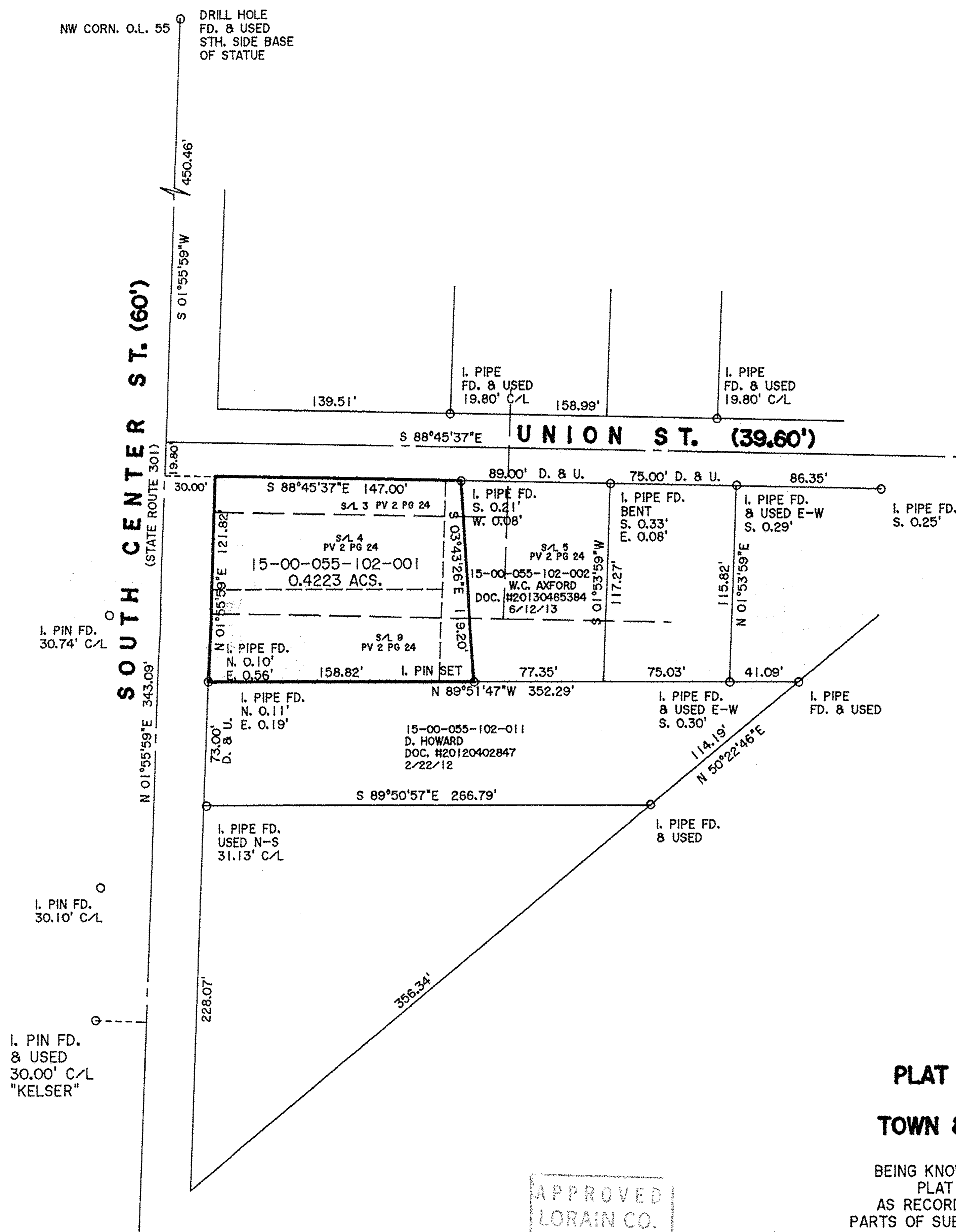

**PLAT OF BOUNDARY SURVEY
 FOR
 TOWN & COUNTRY CO OP, INC.**

BEING KNOWN AS PART OF LOT NO. 93 OF THE PLAT OF THE VILLAGE OF LAGRANGE AS RECORDED IN PLAT VOLUME 1 PAGE 4 AND PARTS OF SUBLOTS 3,4, AND 9 OF THE PLAT OF THE VILLAGE OF LAGRANGE (RE-RECORDED) IN PLAT VOLUME 2 PAGE 24 BOTH OF LORAIN COUNTY MAP RECORDS AND PART OF ORIGINAL LAGRANGE TOWNSHIP LOT NO. 55

VILLAGE OF LAGRANGE COUNTY OF LORAIN
 STATE OF OHIO

DECEMBER, 2016 SCALE: 1" = 60'

APPROVED
 LORAIN CO.
 MAP DEPT.
 DATE 11/7/17
 PAGE 15-00-055
 BY T. SIMON
 17-03596 C
 SCAN # 49044