

SURVEY
OF PART OF
ORIGINAL RIDGEVILLE LOT 27
PARCEL 07-00-027-101-049
CITY OF NORTH RIDGEVILLE COUNTY OF LORAIN STATE OF OHIO

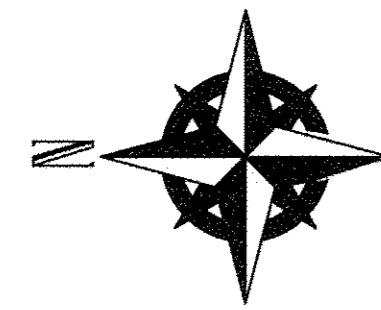

BASIS OF BEARINGS: MADDOCK ROAD CENTERLINE BEARING FROM PREVIOUS SURVEY DONE BY J.W. WARDEN AUGUST 11, 1947

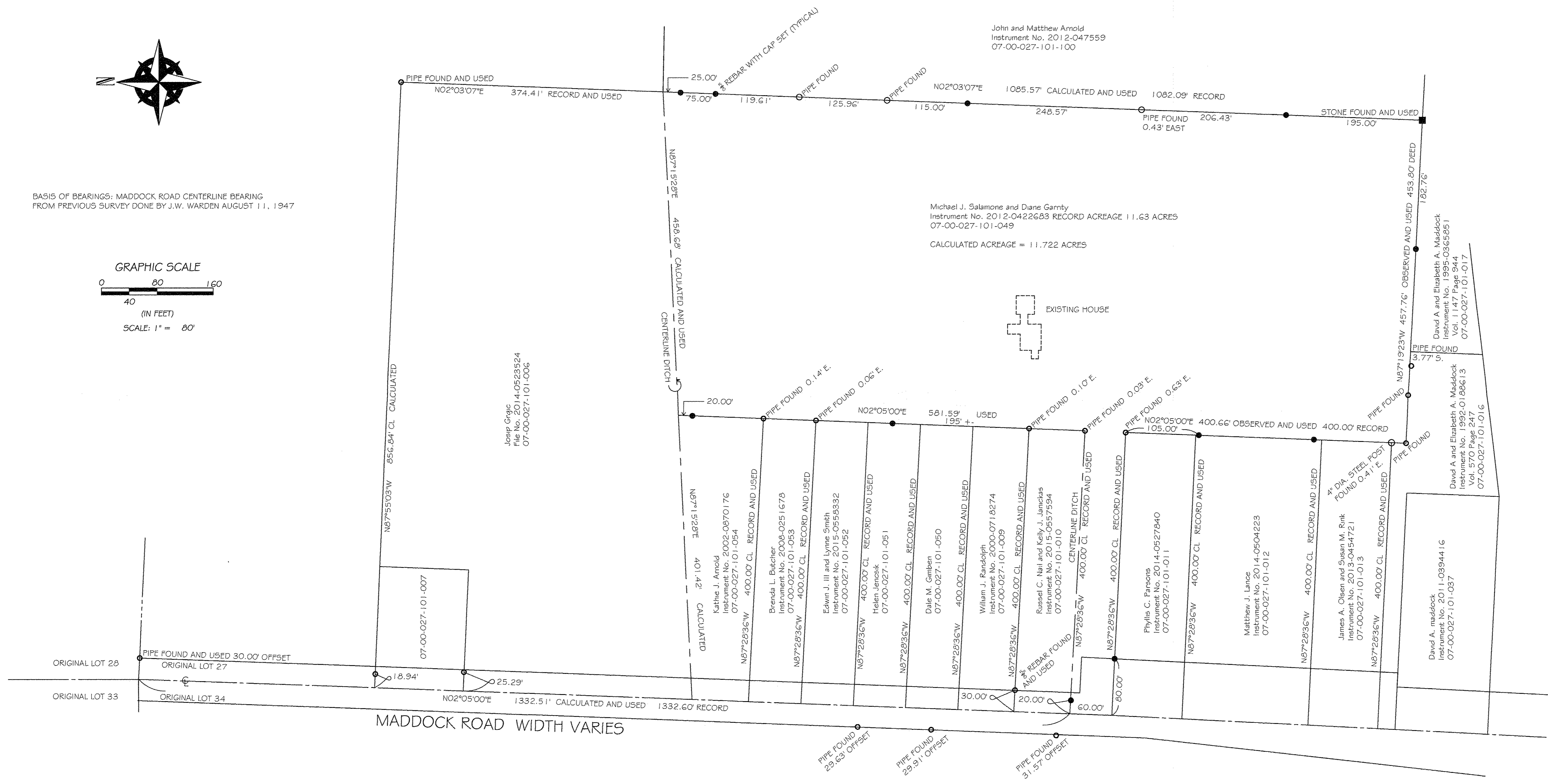
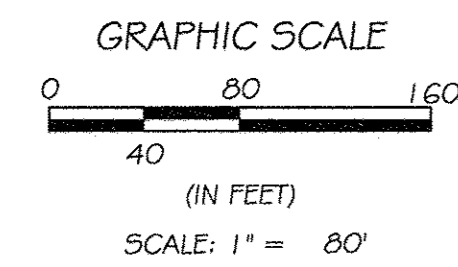

APPROVED
LORAIN CO.
MAP DEPT.
MAY 11 2017
07-00-027
T. Spillman
17-03523-C
Scan # 49039

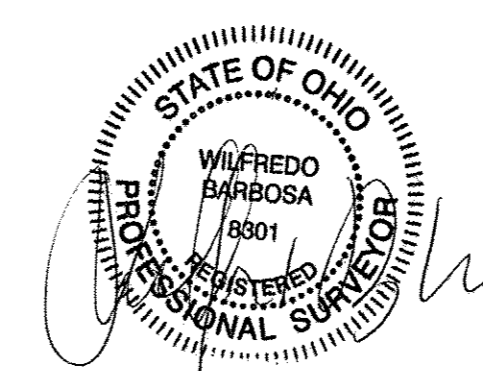

SALAMONE GARRITY SURVEY MICHAEL J. SALAMONE AND DIANE GARRITY 7579 MADDOCK ROAD NORTH RIDGEVILLE, OHIO 44039	BARBOSA AND ASSOCIATES LLC 5604 CASE ROAD NORTH RIDGEVILLE, OH 44039	
	DRAWN BY: WB JOB No: 2016-5-2	CHECKED BY: WB SHEET 1 of 1