

Note: Bearings shown are Based on the Ohio State Plane, North Zone (3401) But are shown to describe angles only.

Being known as Part of Original Lot 49 of Sheffield Township now in the City of Lorain, County of Lorain and the State of Ohio, and also known as Lorain County Tax Parcel Number 03-00-049-101-027.

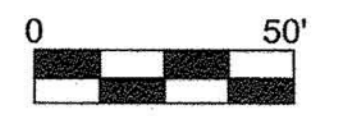

Scale 1" = 50'  
November 11, 2016  
Revised Dec. 2, 2016

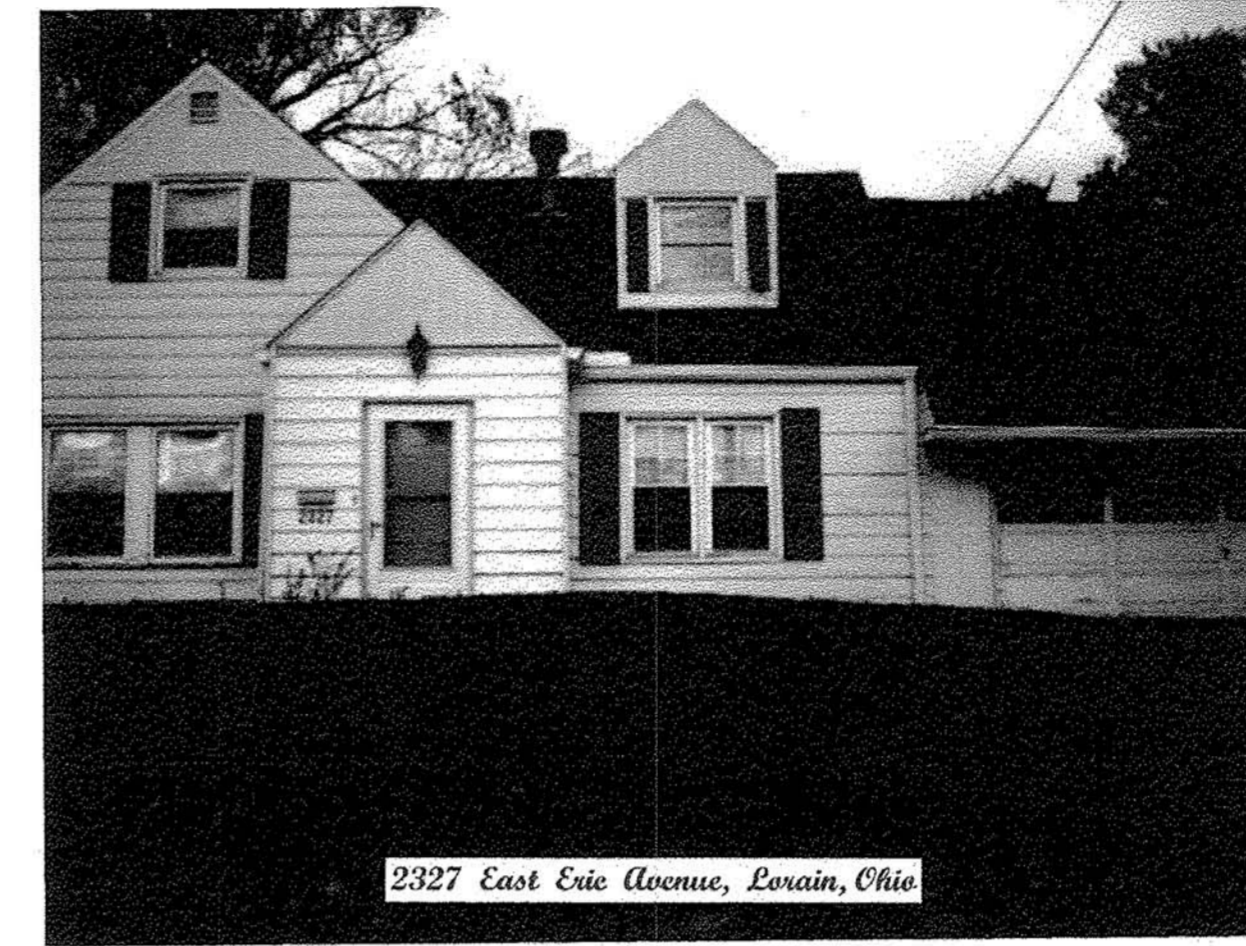

- POINTS DESCR
- 20 IRON PIN FOUND
- 21 IRON PIN FOUND in sidewalk
- 22 IRON PIN FOUND
- 23 IRON PIN FOUND in sidewalk
- 24 IRON PIN FOUND in sidewalk
- 18 IRON PIN FOUND IN A MONUMENT BOX
- 19 IRON PIN FOUND IN A MONUMENT BOX
- 23 REBAR FOUND skinny
- 24 REBAR FOUND
- 26 REBAR FOUND bent 0.55 south
- 39 REBAR FOUND SPIKE SET in rock
- 36 REBAR SET
- 37 REBAR SET
- 38 P.K. NAIL SET in deck
- 41
- 42
- 44
- 46
- 43
- 40
- 47
- 48

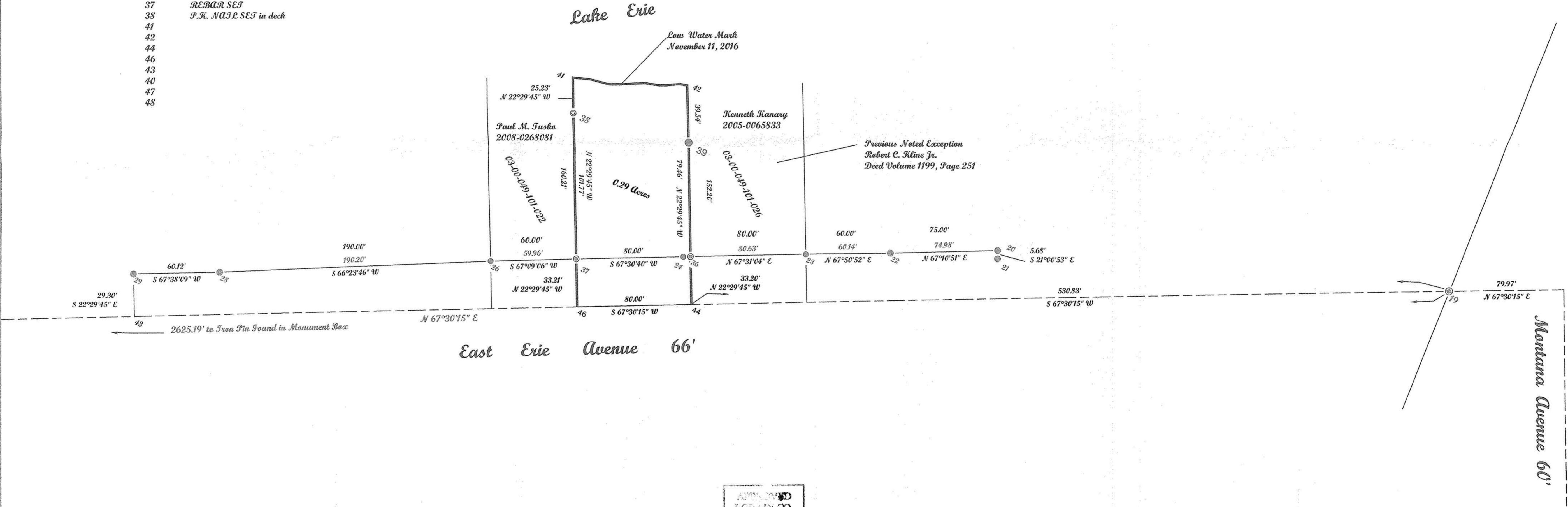

APPROVED  
LORAIN CO.  
MAP DEPT  
DATE 12-5-16  
PAGE 3 00-049  
BY R. MAINES  
716-03562-A

03-00-049-101-027

**McGannon Surveying, LLC**  
Boundary Survey  
Patrick A. McGannon  
Registered Professional Surveyor  
1731 Gettysburg Drive, Lorain, Ohio 44053 (440) 282-2712  
www.mcannonssurveying.com

Note: Only copies signed with Red ink shall be considered Valid.

Patrick A. McGannon P.S. 7154

Prepared for Keith H. and Sally L. Amen  
of 3819 Garden Lakes Terrace  
Bradenton, Florida 34203



Note: Dimensions shown in Blue are record values and those shown in red are field observed values.

Amentu J.N. 1492