

05-00-016-101-186
 05-00-005-106-043
 Scan # 49007

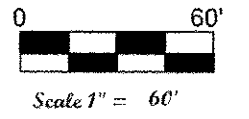
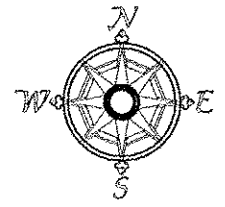

Scale 1" = 60'
 January 16, 2016

Note: Bearings shown are to an assumed Meridian and are used to describe angles only.

Being known as Part of Original lots 5 and 16 of Amherst Township no 11 in the City of Amherst and being known as Lorain County Parcel Number 05-00-016-101-005 in the County of Lorain, and State of Ohio.

LINE	BEARING	LENGTH
L1	S70°03'53" E	31.04'
L2	S86°01'23" E	34.93'
L3	S70°36'49" E	31.18'
L4	N0°00'00" E	0.00'
L5	S1°45'25" W	30.00'
L6	S7°44'34" W	30.00'
L7	N0°00'00" E	0.00'
L8	N0°00'00" E	0.00'

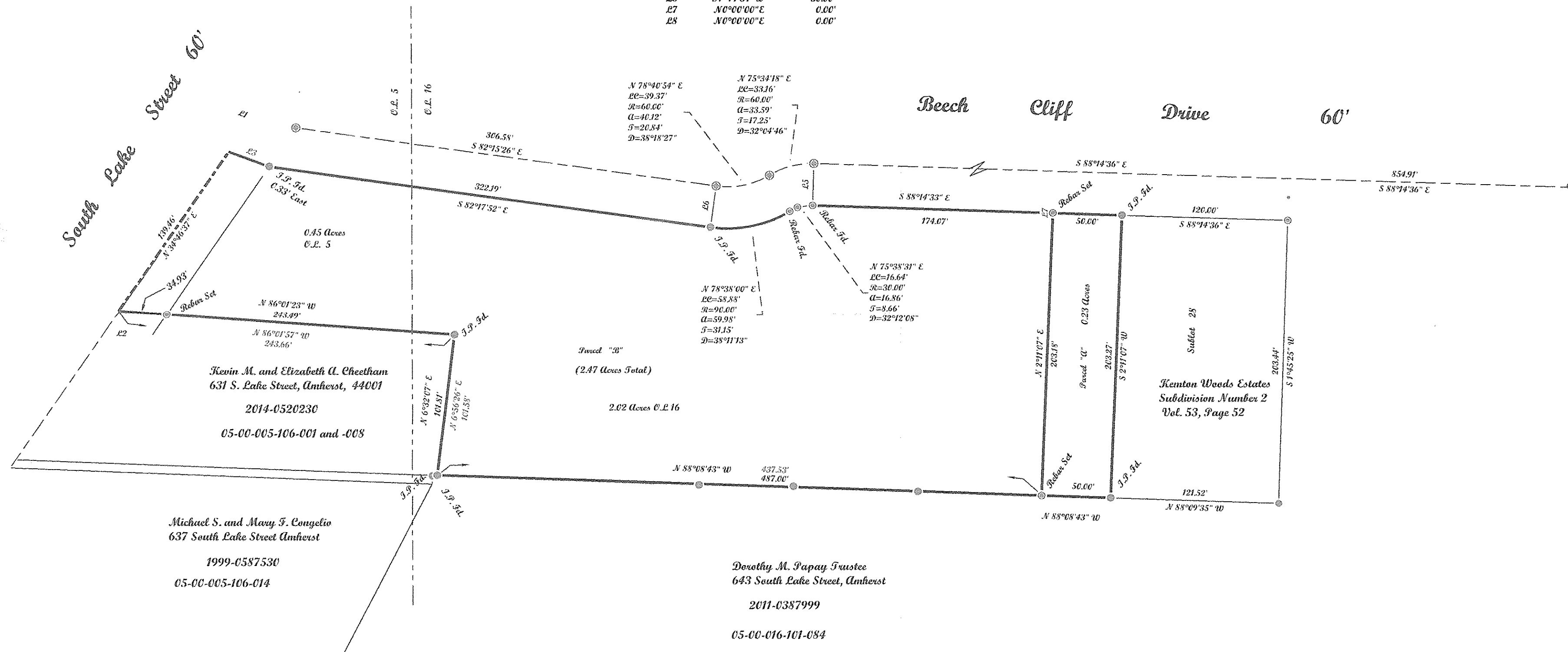

McGannon Surveying, LLC
 Boundary Survey
 Patrick A. McGannon
 Registered Professional Surveyor
 1731 Gettysburg Drive, Lorain, Ohio 44053 (440) 282-2712
 www.mcgannonsurveying.com

Note: Only copies signed with Red ink shall be considered Valid.

 Patrick A. McGannon P.S. 7154

Prepared for Daniel J. and Natalie A. Kelley
 of 79 Beech Cliff Drive Amherst, Ohio 44001.

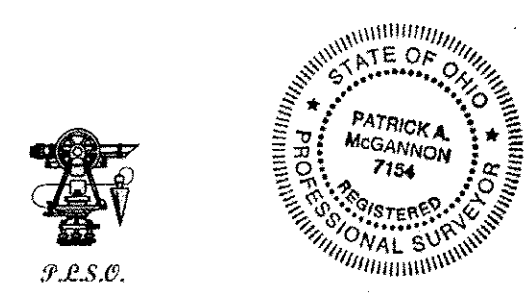

Note: Dimensions shown in Blue are record values and those shown in red are field observed values.
 Beechcliff, Inc. J.N. 1431