

15-00-042-000-014
015

Scan # 49003

MAP OF LOT SPLIT
FOR
TERRY L. BRUNGER AND MARY K. BRUNGER

OF P.P.No. 15-00-042-000-006
SITUATED IN THE TOWNSHIP OF LAGRANGE, COUNTY OF LORAIN, STATE OF OHIO:
AND KNOWN AS BEING PART OF ORIGINAL LOT NO. 42 IN LAGRANGE TOWNSHIP

The Western Reserve Surveying Co.

CLEVELAND OHIO

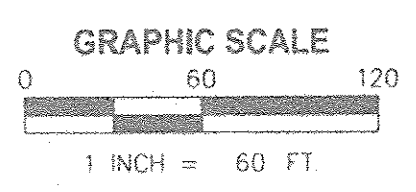

May, 2015

"●" INDICATES 5/8" I. PIN WITH
CAP SET UNLESS NOTED.

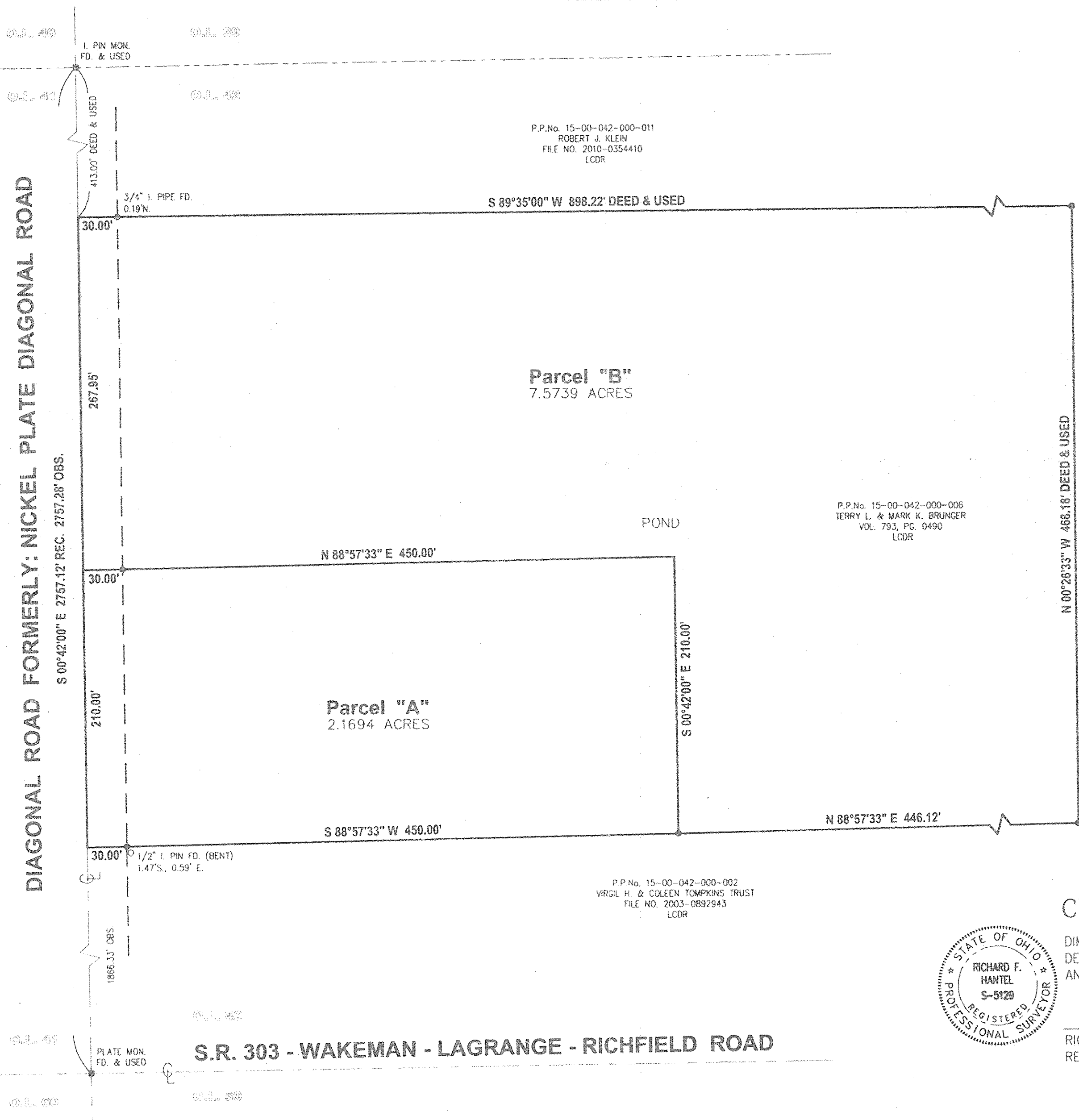

03553

APPROVED LORAIN CO. MAP DEPT
DATE 8/2-16
PAGE 1500-042
BY J Hatfield
#16-03553

THIS SURVEY CONFORMS TO ARTICLE
4733.37 OF THE OHIO ADMINISTRATIVE
CODE.

BASIS OF BEARING FOR THIS LOT SPLIT
AND CONSOLIDATION PLAT IS THE
CENTERLINE OF DIAGONAL ROAD (60
FEET WIDE) SOUTH 00°42'00" EAST.

CERTIFICATION:

DIMENSIONS SHOWN ON THIS PLAT ARE EXPRESSED IN FEET AND
DECIMAL PARTS THEREOF. BEARINGS ARE TO AN ASSUMED MERIDIAN
AND ARE SHOWN TO INDICATE ANGLES ONLY.

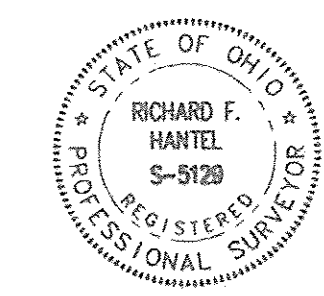

Richard F. Hantel 6/30/15
RICHARD F. HANTEL DATE
REG. No. S-5129

A-4790