

Note: Bearings shown are based on the Ohio State Plane Coordinate system but are shown to describe angles only.

Being known as Part of Original Lot 26 of Brownhelm Township and Lorain County Parcel Numbers 01-00-026-000-046, -040, -038, and -008, County of Lorain and the State of Ohio.

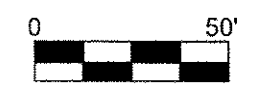
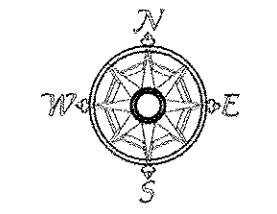

Scale 1" = 50'
June 11, 2016

Brownhart Road
Varies

Whittlesey Road

Joann M and Kavee Ann Mantini
49113 Whittlesey Road, Amherst,
20070209840

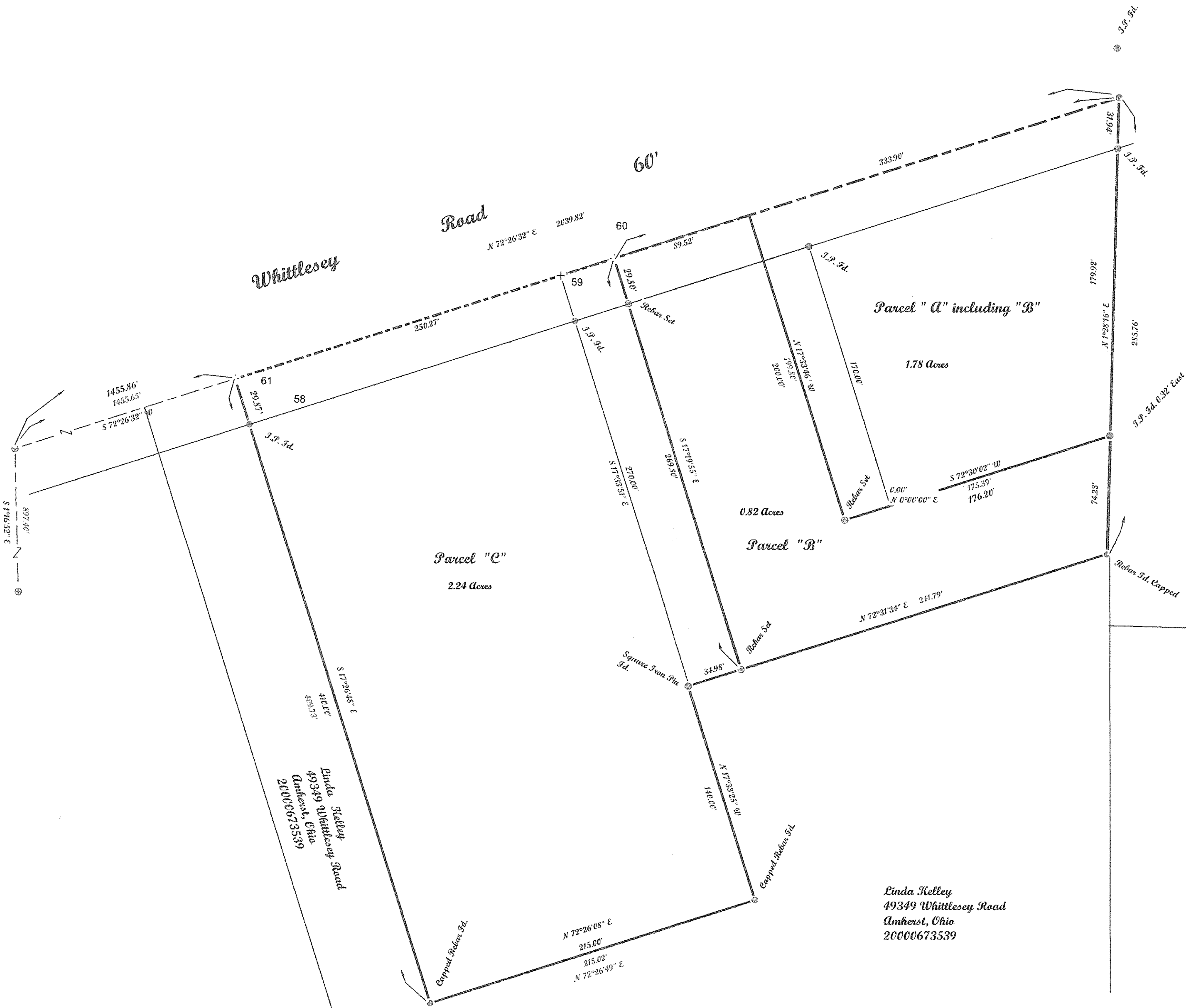

Linda Kelley
49349 Whittlesey Road
Amherst, Ohio
20000673539

Linda Kelley
49349 Whittlesey Road
Amherst, Ohio
20000673539

03550
APPROVED
LORAIN CO.
MAP DEPT
DATE 8-11-16
PAGE 01-00-026
BY J Hatfield
#16-03550

McGannon Surveying, LLC
Boundary Survey
Patrick A. McGannon
Registered Professional Surveyor
1731 Gettysburg Drive, Lorain, Ohio 44053 (440) 282-2712
www.mcgannonsurveying.com

Note: Only copies signed with Red ink shall be considered Valid.
Patrick A. McGannon
Patrick A. McGannon P.S. 7154

Prepared for Jerry Gerstacker, of
49183 Whittlesey Road, and Kathleen
Queen, of 49215 Whittlesey Road,
Amherst, Ohio 44001.

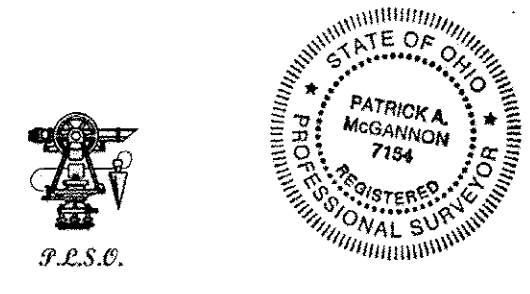

Note: Dimensions shown in Blue are record values and those shown in red are field observed values.