

**NOTE:**

At the time of this survey, Mary V. Emery, who is the grantor of both current deeds marked by an asterisk, is deceased. Both current deeds are Transfer On Death deeds.

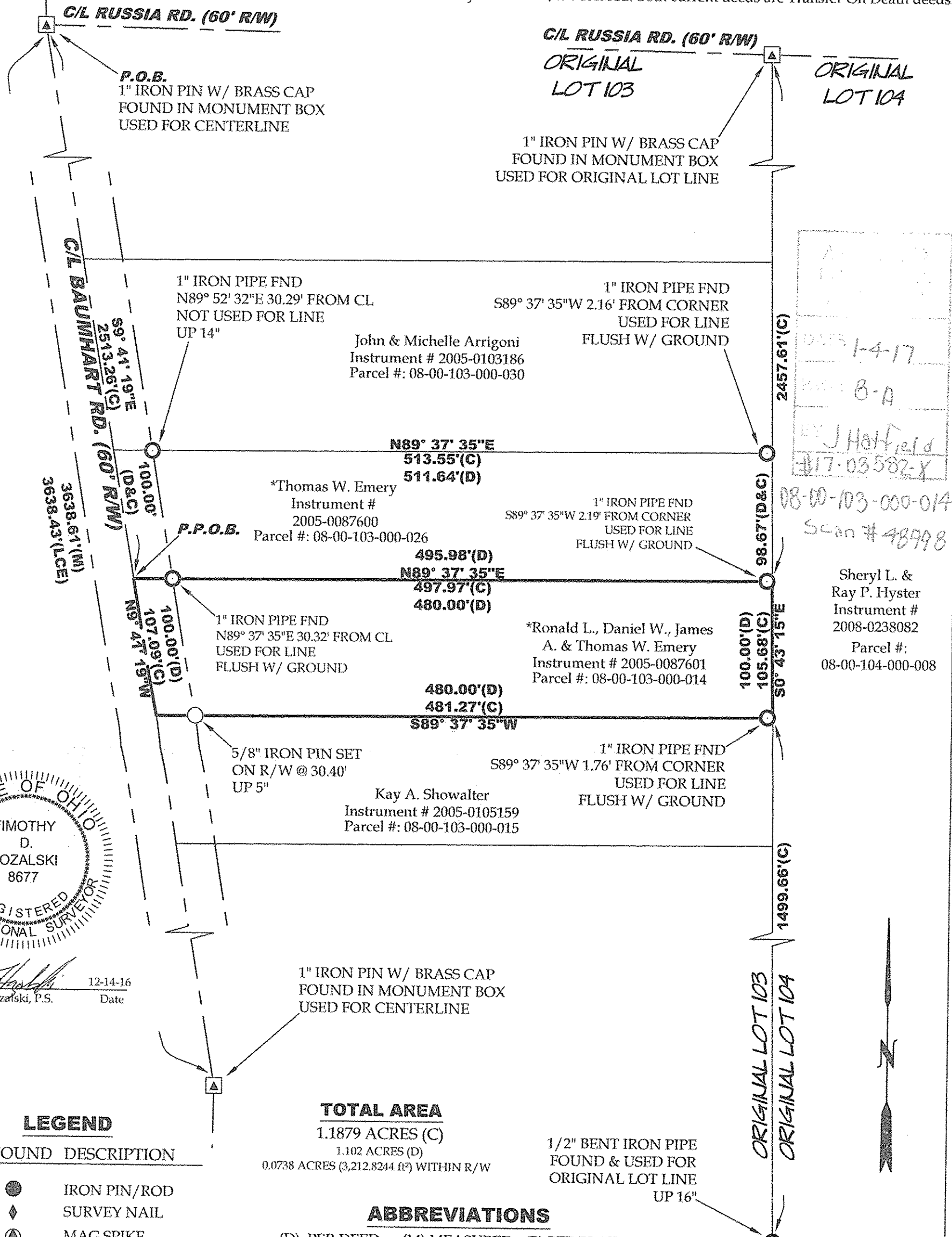

DAFS 1-4-17  
 8-A  
 BY J Hatfield  
 #17-03582-X  
 08-00-103-000-014  
 Scan # 48998

Sheryl L. & Ray P. Hyster  
 Instrument # 2008-0238082  
 Parcel #: 08-00-104-000-008

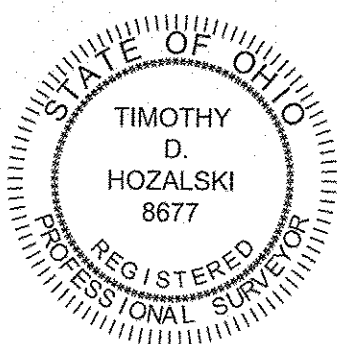

Timothy D. Hozalski, P.S. 12-14-16 Date

**LEGEND**

SET	FOUND	DESCRIPTION
○	●	IRON PIN/ROD
◇	◆	SURVEY NAIL
⊙	⊚	MAG SPIKE
▲	▲	MONUMENT BOX
○	○	IRON PIPE
■	■	WOOD POST

**TOTAL AREA**

1.1879 ACRES (C)  
 1.102 ACRES (D)  
 0.0738 ACRES (3,212.8244 ft<sup>2</sup>) WITHIN R/W

**ABBREVIATIONS**

(D) PER DEED (M) MEASURED (P) PER PLAT  
 (C) CALCULATED (LCE) PER BAUMHART RD TRAVERSE  
 ALL IRON PINS SET ARE 5/8"x30" REBAR WITH YELLOW PLASTIC CAPS STAMPED "HOZALSKI P.S. 8677/ VECTOR SURVEYING"

**Retracement for Tom Emery**

Being a parcel of land located in part of Original Lot 103, Henrietta Township, Twp 5 North, Range 19 West, Connecticut Western Reserve, Lorain County, Ohio

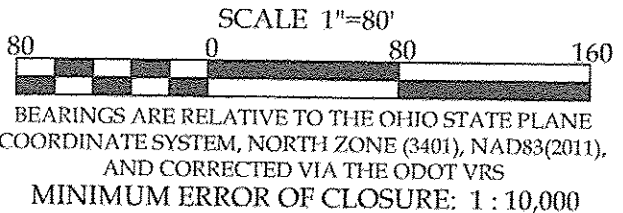

OFFICE: 440-865-8445 WAKEMAN, OH  
 VECTORSURVEYING@YAHOO.COM  

Job No.	16-097	Drawn By:	CAD
Date:	Dec, 2016	Checked By:	TDH