

File Name: Z:\CEEng\16-263-Gore Orphanage Rd.-OH-303 Lot Splits\16-263Survey.dwg

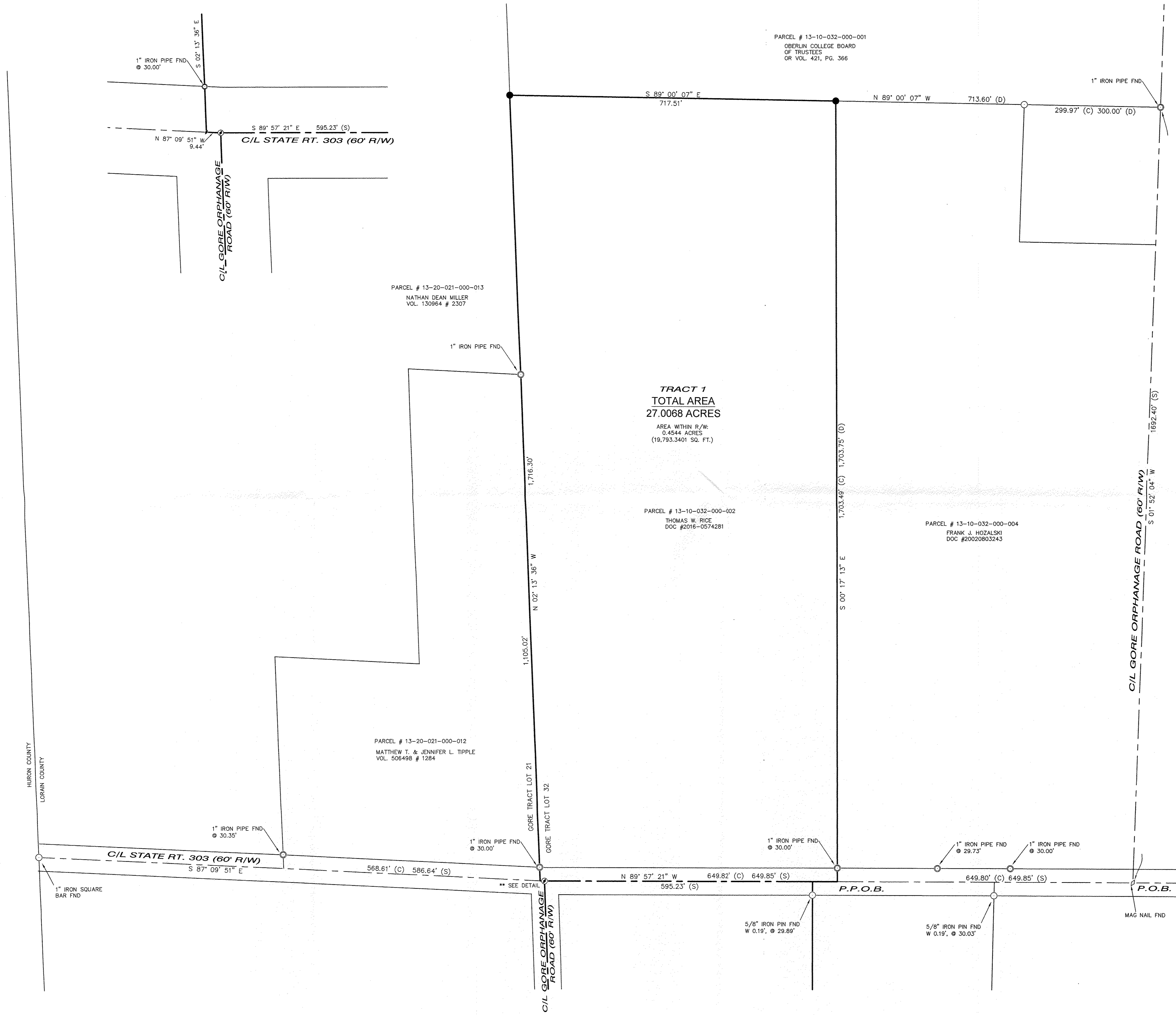

LEGEND

SET	FOUND	DESCRIPTION
●	○	IRON PIN (ROD)
⊙	⊙	IRON PIPE
⊕	⊕	RAILROAD SPIKE
⊖	⊖	MAG NAIL
⊗	⊗	MAG SPIKE
⊘	⊘	DRILL HOLE
⊙	⊙	MONUMENT BOX
⊙	⊙	CONCRETE MONUMENT
⊙	⊙	STONE
⊙	⊙	WOOD POST

(D) DEED (M) MEASURED
(P) PLATTED (C) CALCULATED
(S) SURVEY

ALL 5/8" IRON PINS SET ARE 30" LONG REBAR WITH YELLOW PLASTIC CAPS STAMPED "C.D. ENG 8456"

03616
 APPROVED
 LORAIN CO.
 MAP DEPT.
 12/20/16
 13-E & 13-A
 #103616
 Scan# 48990

Lot Split Survey Plat for
THE RICE FAMILY
 Being a parcel of land located in part of Original Lot 32, Tract 10,
 Camden Township, Twp 4 North, Range 19 West, Lorain County,
 Connecticut Western Reserve, State of Ohio

SCALE 1"=100' JUNE, 2016
 BEARINGS ARE BASED ON GRID NORTH, ODOT VRS
 ERROR OF CLOSURE: 1 : 10,000

ADAM
 E.
 WEAVER
 8456
 REGISTERED
 SURVEYOR

12-12-16

CONTRACTORS
DESIGN ENGINEERING
 CONSULTING ENGINEERS & SURVEYORS
 NORWALK, OHIO

DATE: JULY, 2016	BY: GAR	PROJECT NO.
DR: AEW	REV'D BY:	16-263

13-10-032-000-002