

13-09-001-000-005 & -006  
 13-09-018-000-001

APPROVED  
 LORAIN CO.  
 MAR DEPT.  
 12/20/16  
 13-E-48-A  
 #103016  
 Scales 48995

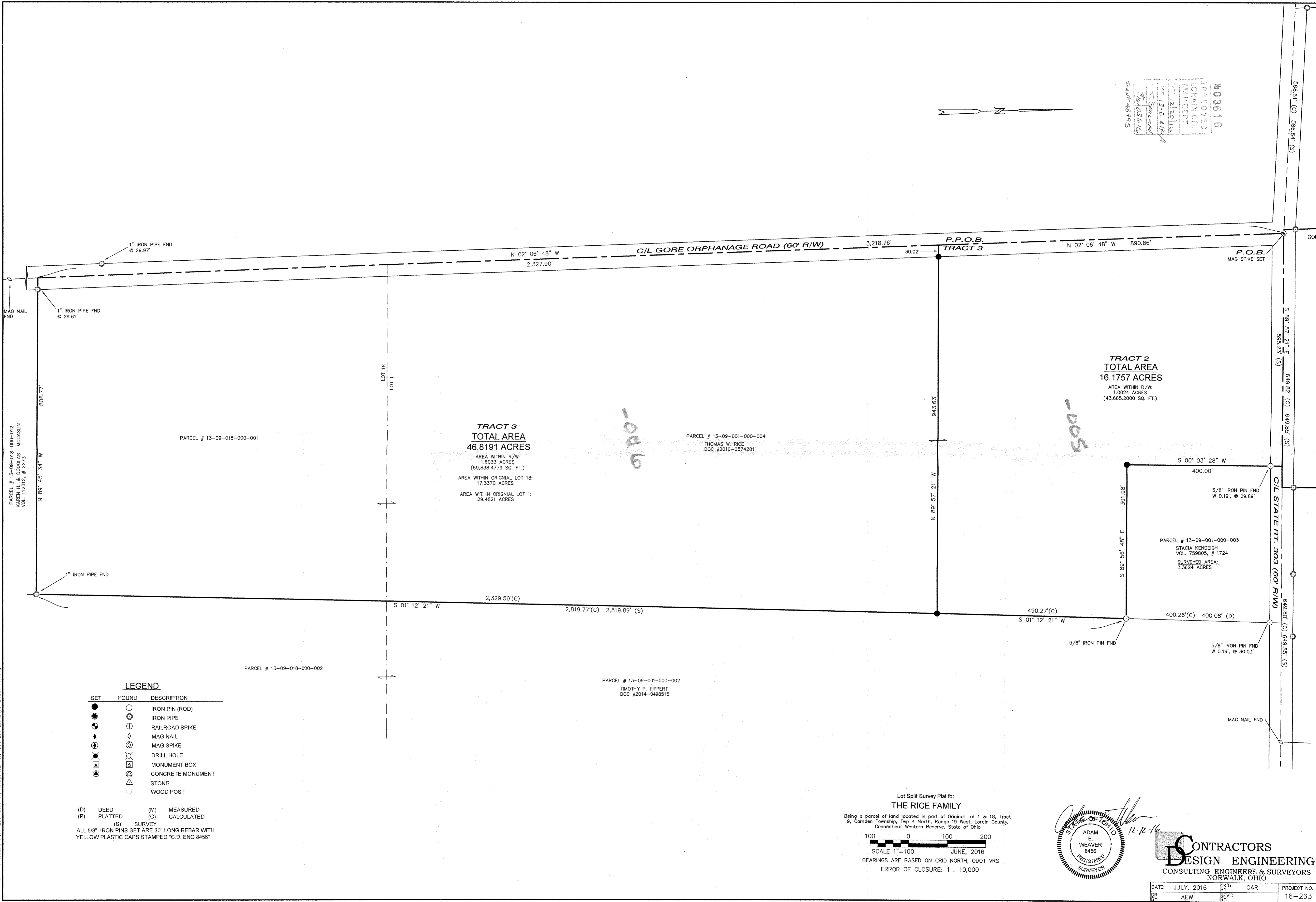
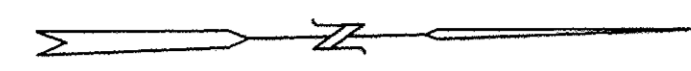

**LEGEND**

SET	FOUND	DESCRIPTION
●	○	IRON PIN (ROD)
●	○	IRON PIPE
⊕	⊕	RAILROAD SPIKE
◆	◆	MAG NAIL
⊙	⊙	MAG SPIKE
⊗	⊗	DRILL HOLE
⊠	⊠	MONUMENT BOX
⊡	⊡	CONCRETE MONUMENT
△	△	STONE
□	□	WOOD POST

(D) DEED (M) MEASURED  
 (P) PLATTED (C) CALCULATED  
 (S) SURVEY  
 ALL 5/8" IRON PINS SET ARE 30" LONG REBAR WITH  
 YELLOW PLASTIC CAPS STAMPED "C.D. ENG 8456"

Lot Split Survey Plat for  
**THE RICE FAMILY**  
 Being a parcel of land located in part of Original Lot 1 & 18, Tract  
 9, Camden Township, Twp 4 North, Range 19 West, Lorain County,  
 Connecticut Western Reserve, State of Ohio

SCALE 1"=100' JUNE, 2016  
 BEARINGS ARE BASED ON GRID NORTH, ODOT VRS  
 ERROR OF CLOSURE: 1 : 10,000

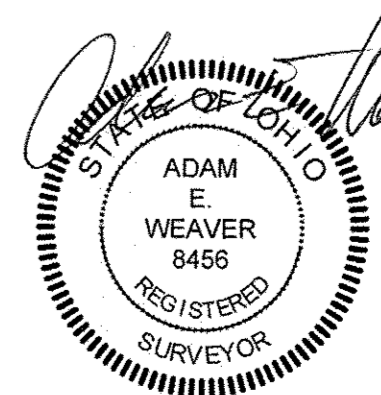

**CONTRACTORS**  
**DESIGN ENGINEERING**  
 CONSULTING ENGINEERS & SURVEYORS  
 NORWALK, OHIO

DATE:	JULY, 2016	CK'D.:	GAR	PROJECT NO.:
DR.:	AEW	REV'D.:		16-263

File Name: Z:\CDEng\16-263-Gore Orphanage Rd.-OH-303 Lot Split\16-263Survey.dwg